MIDDLETOWN DAILY ARGUS.

VOL, XIX. No. 5,426. MIDDLETOWN, N. Y, FRIDAY, MAY 11, 1894. 30 CENTS PER MONTH. PRICE 2 CENTS,

WASHINGTON'S MOTHER

The Monument to Her Memory Dedicated at Fredericksburg.

PRESIDENT CLEVELAND'S ADDRESS

He Pays a Glowing and Eloquent Tribute to American Motherhood and to the Free and Accepted Citizens of the United States

FREDERICKSBURG, Va., May 11.—The special train bearing President Cleveland and party to participate in the unveiling of the Mary Washington monument reached this city shortly before noon yesterday. A great crowd surrounded the station and when the train pulled in a presidential salute was fired. President Cleveland and his cabinet were received by members of the reception committee, of whom one was Judge Hinton of the supreme court. In the adjoining streets were various organizations conspicuous among them the Confederate veterans, bearing battle flags of the Confederacy.

The procession marched through the town from the station to the *Green Knoll*, topped with wooden stands where the Sons and Daughters of the Revolution and distinguished guests were assembled.

The program for the dedicatory exercises were as follows: Prayer by Rev James P Smith D D, address of welcome on the part of the city by Hon A P Rowe mayor, address of welcome on the part of the state of Virginia by Governor Charles T O'Ferrall, Masonic ceremonies, address by Mr. Lawrence of Washington, a descendant of Mary Washington, oration by Senator John W Daniel, the orator of the day.

Senator Daniel in his oration said.

"'All that I am,' said Washington, 'I owe to my mother.' All that we are as a nation we owe to him. His debt is ours. It is many times multiplied. It is ever growing, as the ever growing republic illustrates in its virtues and in its faults alike the merit of his example and the wisdom of his teachings. But for the light that streamed from the deeds of him she bore, we would doubtless have never heard the name of Mary Washington and the grass that grew upon this grave had not been disturbed by curious footsteps or reverential hands. But it does not follow that she shines only in the reflection of her offspring's fame. Her virtues were not created, they were only discovered by the marvellous career of her illustrious son. There were ten thousand Mary Washingtons among the mothers of the revolution, and honoring her we honor the motherhood of heroic days and heroic men.

"For many years this grave remained unmarked. But that this monument has been slow to rise is no proof that Mary Washington was unappreciated or forgotten. That this monument is reared now is better proof of appreciation than if it had been done under the momentary impulse of some transient feeling. This is the great test and the hoary years today set the seal of her glory."

President Cleveland responded to Governor O'Ferrall's address of welcome saying in part:

"I speak to those who are today greeted as the official guests of Virginia and Fredericksburg when I return sincere thanks for the hearty welcome that has been extended to us in behalf of both the state and city. Our appreciation of the warmth of your reception is not diminished by the thought that in the light of the highest meaning belonging to this occasion there are no guests here. We have assembled on equal terms to worship at a sacred national shrine.

"The man who said he cared not who made a people's laws if he could write their songs might have said with more truth that he could gauge the strength and vigor of a people and their fitness for self government if he knew the depth and steadfastness of their love for their mothers. I believe that he who thinks it brave and manly to outgrow his care and devotion for his mother is more than he who has no music in himself fit for treason, stratagems and spoils and should not be trusted. Let us recall today as conclusive proof of the close relation between American greatness and affecting love and reverence for our mothers the proud declaration of George Washington 'All I am I owe to my mother,' and let us not forget that when his glory was greatest and when the plaudits of his countrymen were loudest he valued more than these the blessings and approval of his aged mother.

"While these exercises cannot fail to inspire us anew with reverence for American motherhood we will remember that we are here to do honor to the woman who gave to our nation its greatest and best citizen and that we have the privilege of participating in the dedication of a monument erected by the women of our land in loving and enduring testimony to the virtues of the mother of Washington. Let us be proud today that the nobility of this woman exacted from a distinguished foreigner the admission 'If such are the matrons of America, she may well boast of illustrious sons,' and that Lafayette, who had fought with her son for American independence declared after he had received her blessing 'I have seen the only Roman matron living at this day.'

"Remembering these things, let us leave this place with our love of country strengthened, with a higher estimate of the value of American citizenship, and with a prayer to God that our people may hold fast to the sentiment that grows out of love and reverence for American motherhood."

Fredericksburg Lodge No 4 of Free Masons, in which George Washington was made a Mason gave a banquet at the opera house after the ceremonies around the monument. The prominent guests were seated around three long tables on the stage elevated above the body of the house. Vice President Stevenson was at the head of the right hand table. Chief Justice Fuller presided over the left, and the place of honor at the center table was vacant when the banquet commenced.

During the banquet President Cleveland entered the hall quietly and was standing in the center of the stage with the members of his cabinet and their ladies before he was recognized. Then the house shook with yells when Judge James B Sener introduced the president, pointing to the portraits of Washington and Andrew Jackson above the proscenium arch and alluding to Mr Cleveland as the legitimate successor of both. The president responded:

"Gentlemen, I am a good deal embarrassed by the mention of my two distinguished predecessors and by the fact that they are both members of the society under whose auspices the banquet is given. I am obliged to acknowledge my own shortcomings in not being a member of it. Perhaps it is my fault, certainly it is my misfortune. There is in it one compensation. I too have the honor to belong to a great fraternity of which George Washington and Andrew Jackson were prominent members. A fraternity whose grip means and [illegible] stand for American institutions, a fraternity that can never die, for its fruits will always be before the world. Would you know the name of this fraternity? It is the brotherhood of free and accepted and [illegible] American citizens."

On May 7, 1833 President Andrew Jackson laid the corner stone of a monument over the grave of Mrs Washington and it was partially finished when Mr Burrows, the generous New York gentleman who was furnishing the funds to erect it, became involved in financial difficulties, and the work was stopped. The pedestal was finished [illegible] the shaft of the [illegible] complete. Year after year and decade after decade the marble shaft lay on the ground crumbling into decay. At last when public interest in the matter was again aroused it was wisely concluded to abandon the old monument and start afresh. An organization was therefore formed and called The National Mary Washington Memorial association which raised the necessary money, about $11,000.

The monument was made in Buffalo N Y, and is a plain granite monolith fifty feet high standing upon a base eleven feet square. It bears the inscription "Mary the Mother of Washington."

The monument was made possible by the persistent efforts of two patriotic women Mrs Amelia C Waite widow of the chief justice of the United States supreme court and Mrs Margaret Hetzel of Clifton Station Va. It was paid for by the contributions from almost every state in the union.

Judge Clayton Renominated.

CHESTER Pa May 11.—The Republican county convention was held at the court house yesterday, with J Milton Lutz, of Upper Darby presiding. The following ticket was nominated: President judge, Thomas J Clayton; congressman, Hon J. B Robinson; legislature, Ward R Bliss, Thomas H Garvin and Richard J Baldwin; prothonotary, William L Mathues; director of the poor, R E James; jury commissioner, John Standring. Congressman Robinson's candidacy for lieutenant governor was enthusiastically indorsed, and the delegates were instructed to use all honorable means to head the state ticket with Hastings and Robinson.

Congressman Brattan Dead.

WASHINGTON, May 11.—Representative Robert F Brattan (Dem.), of the First district of Maryland, who has been lying dangerously ill for some weeks, died at his home in Princess Anne, aged 49. Mr. Brattan has been ill since September last. He was serving his first term in congress and occupied his seat in the house during the extra session of congress last year. Shortly after adjournment he fell ill. His malady was a complication of heart and kidney troubles. He has not been in Washington during the present term.

Confidence in Austria's Government.

VIENNA May 11.—In the lower house of parliament the democratic deputies questioned the government in regard to the shooting of striking miners at Ostrau and at Falkenau declaring that many of the men were found to have been shot in the back, showing that they were running away when they were fired at. The minister of the interior said the police fired solely in self defense and after they had been stoned by the strikers. The house finally by a vote of 162 to 23, expressed confidence in the government.

A Double Murderess.

DES MOINES, Ia., May 11.—Developments in the [illegible] murder case being investigated by grand jury were to the effect that Mrs [illegible] fourteen years ago killed a Mrs A[illegible] with whom she [illegible] and some time after [illegible] Maud W[illegible] the [illegible] Mrs [illegible] Centerville [illegible] with [illegible] used the [illegible]

Electric Bitters.

This remedy is becoming so well known and so popular as to need a special mention. All who have used Electric Bitters sing the same song of praise.—A purer medicine does not exist and it is guaranteed to do all that is claimed. Electric Bitters will cure all diseases of the liver and kidneys, will remove Pimples, Boils, salt rheum and other affections caused by impure blood.—Will drive Malaria from the system and prevent as well as cure all Malarial fevers.—For cure of headache, Constipation, and Indigestion try Electric Bitters. Entire satisfaction guaranteed, or money refunded.—Price 50c. and $1,00 per bottle at McMonagle & Rogers Drug store.

Rheumatism Cured in a Day.

"Mystic Cure" for Rheumatism and Neuralgia radically cures in one to three days. Its action upon the system is remarkable and mysterious. It removes at once the cause, and the disease immediately disappears. The first dose greatly benefits. Seventy five cents. Sold by J. E. Mills, druggist, Middletown.

WRECKED BY A STORM.

High Winds Work Havoc in the Metropolis of Indiana.

INDIANAPOLIS, May 11.—A severe wind and rain storm visited this city and vicinity yesterday afternoon. Many buildings were unroofed and the loss will reach into the thousands. Shade trees and outbuildings in every part of the city were blown down. The street car system was for a time demoralized and the telephone and telegraph wires were in a useless condition. An infant child of S J Huntsmen, of 831 South Meridian street was instantly killed while sleeping in its cradle and a number of persons were more or less injured by falling walls and flying debris.

The roof of the Riley block on West Washington street, was blown off, and two persons injured. Adjoining the block on the east is the establishment of Arcndeacon & Co. A number of girls are employed on the top floor of the building and when the roof of the Riley block was torn from its fastenings it crashed into the building where the girls were employed. Libbie James of 87 Division street was cut about the head and face, and Amanda Miller was caught by the falling walls and injured internally. Maus brewery was damaged to the extent of $5,000 and a number of other large establishments were damaged.

A Steamboat Overturned.

MT VERNON, Ind., May [illegible].—A tornado reached this city at four o'clock yesterday afternoon, doing much damage. The roof of We[illegible] building was torn off, sheds, fences, barns and outbuildings were blown away. The steamer Eugene [illegible] was overturned in the middle of the river. Fifteen people were on board but they saved themselves by taking refuge on the barge the [illegible] was towing. The boat was valued at [illegible] and is a total loss. Captain Campbell was injured by a piece of flying timber.

Injured by a Broken Trolley Wire.

AKRON O. May 11.—A terrific wind storm accompanied by electricity, struck this city last evening. The Hotel Buchtel was damaged and numerous houses shattered. A broken trolley wire struck several people, injuring them severely. Two serious runaways resulted from fright to horses.

A PRISONER SHOT DEAD

He and a Fellow Convict Tried to Murder a Guard.

HUNTINGDON Pa May 11.—Edward Woods of Philadelphia, a third grade prisoner in the Huntingdon reformatory, was shot and instantly killed yesterday afternoon by I. L. Bookhamer, a cell guard. Woods and a fellow inmate by the name of Waldron, also a Philadelphian, who had repeatedly threatened the guard secreted heavy iron bars on their persons, and slipped away from the tailor shop where they were working. They then attacked Guard Bookhamer in the cell house. With his iron bar Woods knocked Bookhamer down, and with a second blow broke the guard's arm. At this moment a fellow guard came to Bookhamer's assistance with a revolver, which he gave to the latter. The convicts continued their attack on the prostrate guard, when the latter fired two shots at Woods who was in front, one of them entering his heart, killing him instantly. The attack of the two prisoners on Guard Bookhamer was due to the latter having reported them for misconduct. The coroner's jury exonerated Bookhamer on the ground that the killing was an act of self defense.

Successful Bank Robbers.

NOEL Mo., May 11.—Seven men armed with Winchesters and revolvers rushed into Southwest City Mo., and robbed the bank, getting all the money the bank contained between $3,500 and $4,000. About 150 shots were fired by the robbers and four prominent citizens were badly wounded. The robbers were about ten minutes going through the bank. Afterward they mounted and started off at a full gallop. As they were leaving the outskirts some one fired several shots at them, killing a horse and wounding a robber. He captured another horse from a passing farmer and escaped.

The Fight Against the Nuns.

PITTSBURG May 11.—A favorable outcome of the Gallitzin public school case will be the filing at once of suits by the Junior Order United American Mechanics against all the school directors in the state who permit nuns to teach in schools over which they have supervision. State Councilor Kerr said: "Data is being gathered in regard to other states where nuns are teaching in the schools, and we are awaiting a decision on the Gallitzin case before proceeding against the school directors at all these points."

A Profitable Investment.

If you are suffering with a cough, cold or any throat or lung difficulty the only sure way to cure it is to take Otto's Cure. We know that it will stop a cough quicker than any known remedy. If you have Asthma, Bronchitis, Consumption, a few doses of Otto's Cure will surprise you. Samples free. Large bottles 50c. and 25c at J. J. Chambers's, 21 W. Main street, opp. Runyon's grocery.

Poor But Honest.

Charlie Sullivan is a poor but honest Irish lad, who, while walking down Washington street, found a wallet containing checks and money to the value of several hundred dollars. Although almost destitute, he returned it to its owners, Messrs. A P Ordway & Co., proprietors of Sulphur Bitters, who gave him a liberal reward, and also gave him six bottles of Sulphur Bitters for his mother, who has been a terrible sufferer with rheumatism, and who returned many blessing after being cured by their use.—*Weekly World.*

THE TRAIN STEALERS.

Sanders' Reckless Army of Commonwealers Captured.

SURRENDERED WITHOUT A FIGHT.

For Two Days They Have Kept the State of Kansas in an Uproar, but Finally Yield to a United States Marshal—The Other Commonwealers.

KANSAS CITY, May 11.—Sanders' reckless army of Commonwealers defied pursuit and laughed at obstacles again yesterday. Three times the stolen train was reported stalled before cars and engines purposely run off the track ahead of them and each time the railroad officials believed they were masters of the situation. But in less time than it took the railroad company to throw their engines from the track at one place and tear up the rails at another the go ahead Commonwealers had built a track around the feeble obstructions and relaid the torn up rails with their force of 450 men.

The railroad company officials found themselves in a peculiar fix, the state attorneys having declined to help them and the county authorities not caring to do so, preferring to let the wild train move on to having several hundred arrested men to feed and place on trial. Bailey Waggener, the railroad attorney succeeded in pressing the United States into service by getting the [illegible] of the United States circuit court at Topeka to issue writs of arrest for the unknown Commonwealers, an act which the Populist leaders condemn as unlawful.

With United States Marshal Neely and a force of fifty, each with rifle or shotgun, Waggener started west on a special train from Topeka. The forces and firearms were increased en route and when the sheriff reached Scott City Kan., one hundred men each with a gun were aboard.

Meanwhile the wealers were reported as flying eastward. The man at the throttle, it was said, was an old Missouri Pacific engineer and he knew every sag and cut of the road. The wild train reached Horrace, Kan., about 2 o'clock. There they found an east bound passenger and mail train that had been held by the company. The wealers commanded the crew of this train to move and after an exchange of dispatches with the superintendent the train sped away and the wild train kept close in its rear.

Without mishap the runaways reached Scott City, which they approached warily. They saw fifty feet of track torn up in front of the station and a hundred men with rifles lined up on the station platform. The engineer reversed quickly, and before the deputies had time to think their expected antagonists had disappeared in the distance from whence they came. The Missouri Pacific promptly started a train east from Leoti, Kan., twenty-five miles west of Scott City to intercept the returning army.

Finally, late last night the train stealers were halted half way between Leoti and Scott City, their steam having given out. Marshal Neely and his deputies, who had followed in a special train pounced upon the gang and they surrendered unconditionally. The surrender was made peaceably and the entire army has been taken to Topeka for trial.

Another Train Stealing Gang.

TACOMA Wash. May 11.—In a fight between Coxeyites and United States deputy marshals at North Yakima resulting from the refusal of the industrials to leave a train Marshals Chidester and Jolly were both shot. Of the industrials Nick Weaver, "Seattle" Savage and Joe McAdee were wounded, the two former being shot in the head. Marshal Jolly's wounds are serious, it being through the bowels. He is not expected to live. Chidester is but slightly hurt by a ball in the thigh. Undeterred by this experience, sixty of the Coxeyites captured a single gondola coal car yesterday afternoon at Cle-Elum on the Northern Pacific main line. The car was stopped at Ellensburg, the sixty Coxeyites joining a hundred or more of their friends there. It is reported that sixty Coxeyites were arrested at Yakima yesterday afternoon for Wednesday night's shooting. Over one hundred industrials are still at Yakima and claim they will take the first east bound freight train.

Industrials Must be Vaccinated.

LANCASTER Pa., May 11.—The state board of health held its quarterly meeting here. A communication was received from the Ohio state board of health, which indicates that there is possible danger of infection with smallpox through the threatened invasion of the western end of the Coxey army, the advance guard of which has now crossed the Ohio river and enter Pennsylvania. The board adopted a resolution [illegible] the local health boards [illegible] on the western border, to insist upon vaccination in all cases of bodies of men traveling together.

Coxey Gets a Brief Extension.

WASHINGTON, May 11.—General Coxey appeared before the district commissioners and after assuring them that he was using all possible diligence in seeking a new camping ground was granted an extension of the time in which he must remove from his present quarters. He was given until this afternoon to vacate the premises. Before going to the commissioners Coxey attempted to induce Health Officer Hammett to reconsider his condemnation of the camp, but Mr Hammett refused to retract.

Kelly's Army Makes Slow Progress.

DES MOINES, Ia., May 11.—Kelly's army, on its way down the Des Moines river, reached a point in Marion county, between forty and fifty miles from Des Moines. There is no fixed camp but the army lies scattered along five or ten miles. Two or three boatloads of provisions are on the way from Des Moines. The army is well supplied with provisions, the farmers of the county through which they passed bringing ample quantities of food.

Kelly Barred Out of Keokuk.

KEOKUK, Ia., May 11.—Under an act of the legislature giving cities under special charters such power the city council last night passed an ordinance which will effectually bar Commodore Kelly's army from Keokuk. It quarantines the city against invasion by paupers and those exposed to contagious disease.

Sweetland Must Stand Trial.

NEW YORK, May 11.—Captain Sweetland, of the Connecticut Commonwealers, was held in $500 bail for unlawfully parading. David Rousseau became his bondsman. Sweetland says transportation to Newark has been provided and the army will start today.

A Use for Monmouth Race Track.

EATONTOWN, N J, May 11.—Sheriff Wooley has sold the personal property of the Monmouth Park Race Track association to satisfy a confessed judgment held by Track Superintendent Van Keuren for $4,678. The sale aggregated $4,309, $300 less than the judgment and costs. Mr Van Kueren says the race track is to be used during the present season for training purposes. One hundred horses are now here.

A Herd of Steers Tramp on Children.

LANCASTER Pa., May 11.—A herd of thirty steers coming down Duke street charged into a hundred school children, trampling ten of them. All of them were painfully injured, but only one, Florence E Kruse, seriously. The children had just been dismissed from school, and their cries attracted the steers, who were being driven past at the time.

His Arm Torn Off.

READING, Pa., May 11.—Frank Strejuski, an employe of the Reading Foundry company, while running a cinder churn attempted to throw off a belt, when his right arm was caught in the gearing and completely torn off between the elbow and wrist. The arm was also mashed above the elbow.

Favoring Amalgamation.

ST LOUIS, May 11.—The Trades and Labor union, of this city, under orders from a meeting held in Philadelphia by Samuel Gompers, T V Powderly and other labor leaders, has voted in favor of the amalgamation of the Knights of Labor and the Federation of Labor.

Caused by the Coal Strike.

ALTOONA, Pa., May 11.—The Pennsylvania railroad shopmen here and all along the line are now working only three days of eight hours each per week. Lack of business, on account of the coal and coke strike, is the cause.

Killed by Over Training.

DENVER, May 11.—Walter C Dohm, the Princeton university athlete, and one of the fastest runners and hurdle racers in the country, died in this city of pulmonary trouble, brought on by over training.

Killed by an Electric Car.

ASHLAND, Pa., May 11.—Schuylkill Traction car 13 jumped the track at St. Nicholas, killing the motorman, John Welch. None of the passengers were seriously injured.

Legislators Adjourn for a Ball Game.

BOSTON May 11.—By a vote of 114 to 60, on roll call, the house of representatives voted to adjourn at 3 o'clock to attend the baseball game.

Still After Dr Herz

PARIS, May 11.—In the chamber of deputies M DuBost the minister of justice, announced that the government had not abandoned the demand for the extradition of Dr Cornelius Herz, the Panama lobbyist, now a fugitive in England. The minister added that if the extradition of Dr Herz was not quickly granted he would be condemned by the court.

Killed by Exploding Mine Gas.

ASHLAND Pa., May 11.—An explosion of gas occurred at Memoin colliery, instantly killing James Molley a miner, living at Centralia. His body was thrown a considerable distance and badly mangled. The gas was ignited by a shot that had been fired in a neighboring breast.

Poisoned by Canned Salmon.

YOUNGSBORO, Ala., May 11.—John Williamson, wife and five children partook of salmon for supper which was opened some days ago. All of them are in convulsions. The two youngest children died in frightful agony. The others of the family are in a precarious condition.

Mothers, Have You a Baby?

If so, get from your druggists to-day for 25 cents, a bottle of Dr. Hand's Colic Cure. Every baby often has distressing colic. Dr. Hand's Colic Cure gives immediate relief by removing wind from the stomach and quieting the nerves, giving restful sleep. Mother, think of the worry and anxiety this saves you. If your baby is teething Dr. Hand's Teething Lotion for 25 cents, soothes and relieves all pain. Sold by all druggists.

Mothers Read This.

There has been recently placed in our drug stores Gilmore's Aromatic Wine, recommended by all medical societies in the western part of this State to be the best regulating tonic for all the complaints which ladies are subject to. A certain cure for Nervous Debility, Indigestion and Inward Weakness, and a general regulator for the stomach and bowels. The price is $1 per bottle.

Bucklen's Arnica Salve.

THE BEST SALVE in the world for Cuts, Bruises, Sores, Ulcers, Salt Rheum, Fever Sores, Tetter, Chapped Hands, Chilblains, Corns and all Skin Eruptions, and positively cures piles or no pay required. It is guaranteed to give perfect satisfaction or money refunded. Price 25 cents a box. For sale by McMonagle & Rogers.

Ladies and dressmakers! Call and see the "Quick On" at Onding's Dry Goods stores. dju8

AN UPRISING IMMINENT

The Coke Workers Wrought Up to a State of Frenzy.

COMPANIES IMPORTING NEW MEN.

It Is Not Unlikely That Further Scenes of Bloodshed Will Follow—Brief Notes of the Great Coal Strike—The Coming Fuel Famine.

UNIONTOWN, Pa., May 11.—Not since the beginning of the strike, not even in connection with the wild scenes attending the killing of Engineer Paddock has there been such excitement as is now developing in this region, particularly in the southern end of Fayette county section. The introduction of outsiders to take the place of the striking cokeworkers has been commenced. The strikers, especially the Slavs and Poles are simply furious. They were startled and enraged last night by the actual appearance of an advance guard of imported foreigners who have been run into the Morewood plant of the H. C. Frick Coke company. They are engaged to go to work at the old rates, and most of them are reported as inexperienced men. There were a hundred men in the company.

It is generally believed that the hurried preparations being made, that are keeping the strikers up and alert, look to an attack in such force that the deputies on guard will be swept away in case the new men go to work. The situation is alarming as 10,000 men are expected at Scottdale, and it is not probable the leaders will be able to keep them within bounds.

Strike Sympathizers Becoming Violent.

CLEARFIELD Pa., May 11.—Three tenement houses belonging to the W H Wigton Mining company, at Morrisdale, were burned yesterday, and it is asserted that the strikers set them on fire. William Dugan, of Osceola a labor agitator, and one of the organizers in the Miners' association, attacked William Wigton, a mine owner, and beat him severely. The causes leading up to the affray cannot be learned, but it is thought that it grew out of the strike. Sheriff Carden has sent out six deputies to watch the property of the company.

West Virginia Operators Defiant.

CHARLESTON W Va., May 11.—The New River Coke and Coal exchange met at Clifton Forge, Va. and unanimously resolved to send no delegates to the Cleveland convention. The operators posted notices telling the miners to go to work next Monday or consider themselves discharged and to get out. The issue is awaited with anxiety.

The Coming Coal Famine.

BALTIMORE, May 11.—A large consumer of bituminous coal in this city offered $600 for 100 tons of the fuel, but could not get it. There is no soft coal here for sale save small lots at retail. It is believed that a coal famine will be in full force by the middle of next week unless something new develops.

The Strikers Weakened.

CARROLLTON O., May 11.—Seventy-five coal miners marched into Malvern to drive miners from the mines. Sixty Winchesters in the hands of determined men awaited any assault upon the mines, and after a caucus the strikers headed homeward.

Independent Race Track Men.

BROOKLYN, May 11.—Secretary McIntyre, of the Brooklyn Jockey club said things would be run just the same at the Brooklyn handicap next Tuesday as they always were. "We are not concerned or interested with the decision of Judge Pryor," he said "or in any opinion Corporation Counsel McDonald may render as to it, or in any attitude Mayor Schieren may assume."

YESTERDAY'S BASEBALL GAMES.

National League.

At Baltimore—Philadelphia 9 Baltimore 3. At Boston—Boston, 7 Brooklyn, 1. At New York—New York, 6, Washington, 2. At Pittsburg—Cleveland, 2, Pittsburg 1. At Cincinnati—Cincinnati, 18, St. Louis, 9.

Pennsylvania State League.

At Pottsville—Harrisburg 23 Pottsville, 10. At Scranton—Scranton 1. Easton 0. At Reading—Altoona 9, Reading, 6.

Eastern League.

At Erie—Erie 4 Binghamton, 0. At Troy—Troy 4, Providence, 3. At Buffalo—Wilkesbarre 4 Buffalo 3. At Syracuse—Springfield 30 Syracuse 5.

A New Experience.

No more sleeplessness, headache, nervousness. Bacon's Celery King is a true nerve tonic. It soothes and quiets the brain and nervous system. If you are suffering with rheumatism, neuralgia, constipation, indigestion, Bacon's Celery King, stimulates the digestive organs, regulates the Liver and restores the system to vigorous health and is in fact the great herbal health restorer. Samples free. Large packages 50c. and 25c at J. J. Chambers's, 21 W. Main street, opp. Runyon's grocery.

Better in Every Way.

"My mother, who 70 years old, has taken Hood's Sarsaparilla for dyspepsia. Before taking it she had not eaten solid food for several years. Now she has commenced on the fifth bottle of Hood's Sarsaparilla and can eat anything she wants and is better in every way than she has been in years." MRS. WILLIAM M[illegible], 11 Judson street Gloversville, N. Y.

Hood's Pills cure indigestion and headache.

Go by the book on Beecham Pills

THERE is but one way in the world to be sure of having the best paint, and that is to use only a well-established brand of strictly pure white lead, pure linseed oil, and pure colors.*

The following brands are standard, "Old Dutch" process, and are always absolutely

Strictly Pure White Lead

"Atlantic," "Jewett," "Brooklyn."

* If you want colored paint, tint any of the above strictly pure leads with National Lead Co.'s Pure White Lead Tinting Colors.

These colors are sold in one-pound cans, each can being sufficient to tint 25 pounds of Strictly Pure White Lead the desired shade; they are in no sense ready-mixed paints, but a combination of perfectly pure colors in the handiest form to tint Strictly Pure White Lead.

Send us a postal card and get our book on paints and color-card, free.

NATIONAL LEAD CO., New York.

Hungry Leather.

The natural food of leather is oil. Hard and stiff leather is soft in a minute with

Vacuum Leather Oil.

25c. worth is a fair trial—and your money back if you want it—a swob with each can.

For pamphlet, free, "HOW TO TAKE CARE OF LEATHER," send to

VACUUM OIL CO., Rochester, N. Y.

WE CURE RUPTURE!

quickly and permanently. Treatments given weekly. Four to eight treatments cure. No pain, danger or detention from business. Consultation free to men, women and children. No pay until cured.

DRS. JONES & POTTER,

1270 Broadway, Near 33d St, New York.

Russell House, Middletown,

EVERY THURSDAY, 11 TO 4

TESTIMONIALS.

No. 57 WEST MAIN ST.,
MIDDLETOWN, N. Y., Feb 10, '94.

This is to certify that I have been ruptured on both sides twenty-five years.

That Drs. Jones and Potter, of 1270 Broadway, New York, Rupture Specialists, have completely cured me in seven weeks.

I have not had any inconvenience from the treatment.

I have been examined by two physicians of Middletown, and they both pronounce me cured.

WM. INMAN.

We refer by permission to a few of our patients.

Wilbur Brown, 140 Monhagen avenue, Middletown.
Cooper DeGraw, ex-Coroner, Middletown.
William Brown, 49 Sprague Ave., "
Wm. Nevins, Argus Office, "
M. H. Dugan, "
Georgia Morris, 157 Monhagen Ave., "
Lee T. Writer, Pine Island.
Grant Terwilliger, Middletown.
Mrs. Griffith, Port Jervis.

INFORMATION WANTED

ABOUT

Two Men,

GOING ABOUT THE COUNTRY

Selling Spectacles and Eye Glasses

pretending to be oculists, with headquarters at Middletown, and from my store, and selling goods as my agents. They claim to be Bro. CLARK and LAURENCE and different names I employ no agents or traveling fakirs.

F. D. KERNOCHAN,

Jeweler and Optician,
17 NORTH STREET, MIDDLETOWN, N.Y.
1d&wtf

"ADAMANT" WALL PLASTER!

The New, Cheap Substitute for Common Plaster.

It is very hard and very adhesive; it does away with the waiting of shrinkage of doors and casings, as the brick is not saturated with water, as it invariably must be when common plaster is used; it costs originally but little more than lime plaster, and in the end its superior qualities make it much cheaper; it saves waiting several weeks or months for the buildings to dry out, it does not crack or fall off, even in the case of leakage; it is applied easily by any good plasterer; it is the only material with which repairing can be done neatly and to stay.

I. B. A. TAYLOR & CO.,

NO. 20 WEST MAIN ST., MIDDLETOWN

PAPER HANGING MADE EASY BY USING DAY'S DIAMOND PASTE.

DIAMOND PASTE

FOR SALE BY ALL WALL PAPER DEALERS.

CONDENSED AND DRY ALWAYS READY FOR USE.

MANUFACTURED BY THE DIAMOND PASTE CO., ALBANY, N.Y.

28d3mJune16

PRESS OF A BIG CITY.

NEWSPAPERS AND NEWSPAPER MEN OF THE WESTERN METROPOLIS.

John Calhoun Started the First Journal There—Storey and The Times—Medill and The Tribune—The News-Record, The Inter Ocean and The Herald.

The first newspaper ever published in Chicago was The Weekly Democrat. It was established 40 years ago by a young man named John Calhoun, who had been a printer on The Eagle at Watertown, N. Y.

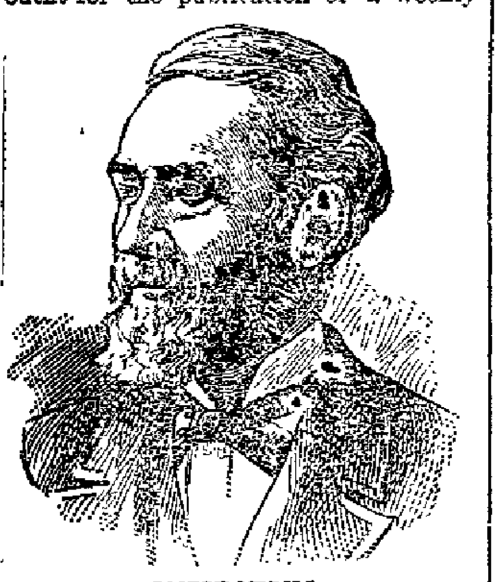

JOSEPH MEDILL.

Having concluded that the east was too slow for him, he started west one September morning with a complete outfit for the publication of a weekly paper. It took him about four weeks to get from Watertown to Chicago, and when he got there he found the population of the place to be not more than 800 souls. There was no finished building in the entire village in which he could rent space for publication, press and editorial room, so he fell to and with his own hands helped to lath a room in a not yet completed structure. The day the first issue of his paper was printed was one of great excitement in the little hamlet by the lake shore, and the sheets that were then thrown off from the hand press were regarded by the inhabitants as evidences of a distinctly forward step in the history of the settlement. It is probably not necessary to say that among the articles in that first number was one predicting that Chicago would one day be larger that New York. Shortly afterward Mr. Calhoun was elected a justice of the peace and in time became chief justice of the supreme court of the state of Illinois. How long he remained in the newspaper business I do not know, and if The Democrat which he started be still in existence it is in a form so obscure as to attract no attention and to be utterly unknown to the great world.

It would be interesting to trace from this humble journalistic beginning the history of that marvelous thing, the press of Chicago. It would be a chronicle filled with thrilling incidents and detailing the deeds of men of extraordinary force. Perhaps the most extraordinary of them all would be Wilbur F. Storey, the shrewd Vermont Yankee who, after learning the printer's trade in the shadows of the Green mountains, drifted west, located first in South Bend, Ind., and afterward published the Detroit Free Press for some years before going to Chicago. There he succeeded in making The Times the greatest newspaper of the west if not of the world. There he virtually introduced the "special dispatch" as well as many other of the most important features that differentiate the journalism of today from that of the fathers. When he was in his prime, he once said to a subordinate that he did not wish his newspaper to live after him; he desired the world to understand that he was the newspaper, and that without the guidance of his genius it could not be perpetuated. Later, after his brain had been partially overwhelmed by the lethal wave that finally quite submerged it, he changed his mind and planned to leave the property in the hands of a board of managers who should pay its profits up to a certain point to his relatives and after that to designated charities in the city of his adoption. This plan was never carried out, and the paper, though still a journalistic entity (it belongs to the estate of Carter H. Harrison), has dropped out of the first rank of Chicago newspapers.

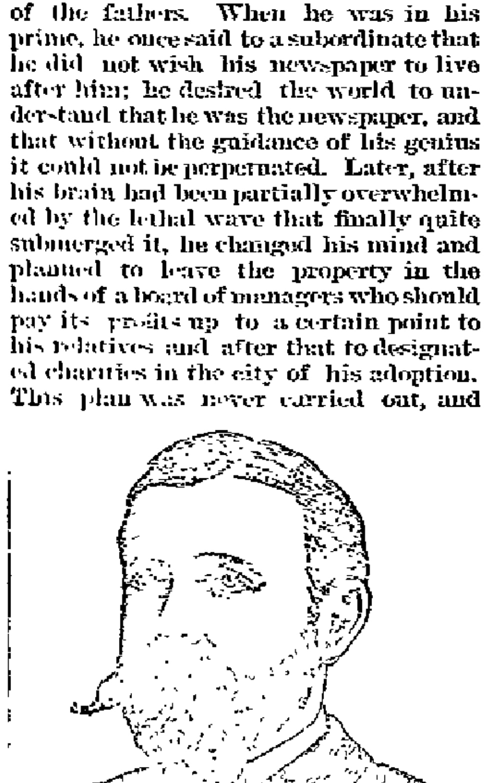

VICTOR F. LAWSON.

Of the men who still guide the journals of Chicago, but one of the old school is left. Joseph Medill, the editor and chief proprietor of The Tribune, was a member of the general class which included Thurlow Weed, Horace Greeley, James Gordon Bennett, Henry J. Raymond, George D. Prentice, Charles A. Dana and Wilbur F. Storey. Mr. Medill is now 71 and for several years has lived most of the time in southern California. But notwithstanding the fact that his form is no longer seen and his voice ~~no longer~~ heard ~~in the office~~ of his newspaper he still directs its policy and writes many of its editorials, some of which he sends by telegraph.

When he took The Tribune in 1855, after having virtually started the Cleveland Leader, it was not a success. It become one shortly thereafter. Mr. Medill was the virtual discoverer of Abraham Lincoln. His first vote was cast for Clay. He was in at the birth of the Republican party. He was mayor of Chicago just after the great fire, and it was during his term and his subsequent brief sojourn in Europe that The Tribune received its only setback. Mr. Horace White, then being the editor, caused the paper to support Greeley. When Mr. Medill returned to the editorial chair, he swung the paper again into line with his party, and its progress since has been steady and continuous.

The Tribune's chief competitor for the favor of the Republican party in Chicago is The Inter Ocean, which was started in 1872 by John Young Scammon, who bought the franchise, practically all that was left after the big fire, of the Chicago Republican, that had been Charles A. Dana's paper. Scammon had to abandon the enterprise not long after its establishment, but it was taken up by The Inter Ocean Publishing company. Elijah Halford, known to the world as President Harrison's private secretary, was the first managing editor, William Penn Nixon the first business manager. F. W. Palmer, afterward public printer; Gilbert Pierce, later United States minister to Spain, and Melville E. Stone were among those who began with The Inter Ocean. It received great impetus when The Tribune decided to support Greeley in 1872. Its present publisher, Herman H. Kohlsaat, began life as a cash boy at $2 a week, but he wanted to go to work in a newspaper office and got a place as office boy with The Tribune. His mother objected. He predicted that some time he would himself own a newspaper and is busy now verifying that prophecy. Before he bought into The Inter Ocean, however, he made much money as a salesman and some fame as the inventor of a new style of lunchroom. He is a man of great energy and keen journalistic sense.

Next in order of age comes The News, which was born in 1875. Melville E. Stone and William Dougherty believed that Chicago was a good place for a 1 cent newspaper. They succeeded in persuading Percy Meggy, who had some money, that they were right. There were no 1 cent pieces circulating in Chicago at that time, and the early days of the life of The News were not days of plenty. Dougherty was the first to get out. Meggy paid him $55 for one-third interest. Then Meggy, after sinking $18,000, abandoned the enterprise. Then Stone, who had no money, but lots of faith in the scheme, succeeded in interesting Victor F. Lawson.

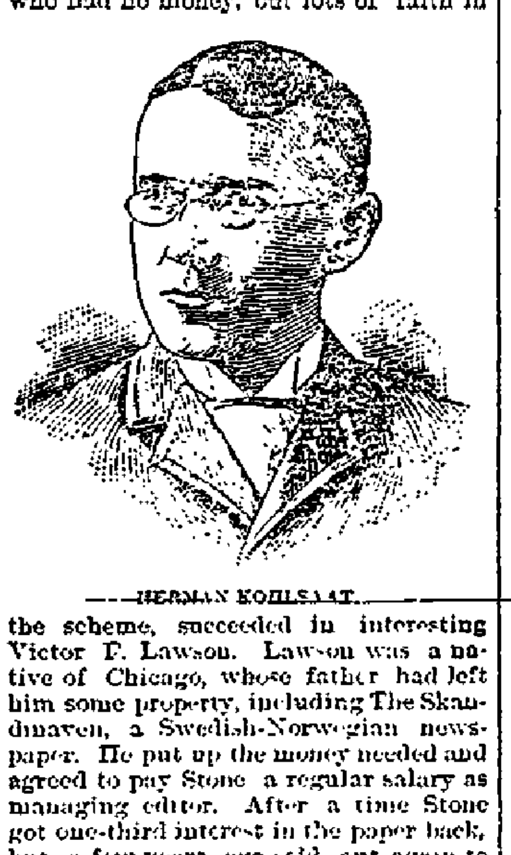

HERMAN KOHLSAAT.

Lawson was a native of Chicago, whose father had left him some property, including The Skandinaven, a Swedish-Norwegian newspaper. He put up the money needed and agreed to pay Stone a regular salary as managing editor. After a time Stone got one-third interest in the paper back, but a few years ago sold out again to Mr. Lawson, who has since been sole owner of the paper. A peculiarity of The News was its four editions daily—one in the morning, one at 12 o'clock noon, one at 3 p. m. and one at 5 p. m. Two or three years ago it was decided to separate the morning and afternoon editions, and to the morning paper was given the name of The Record, with a separate management and separate plant. Mr. Lawson is but little over 40 years of age. He still devotes all his time to the direction of his two newspapers and stands in high regard in the business and social world as well as in journalistic circles. It is in the columns of The News that Eugene Field has printed most of his late work.

It was in 1881 that the Chicago Herald was established by a number of bright, enthusiastic young men from the offices of the older papers. Like many another journalistic enterprise, The Herald saw some days of uncertainty, but in 1882, when the energy of James W. Scott and the money of J. R. Walsh, the owner of the Western News company, were added to the resources of the paper, a period of phenomenal growth and prosperity began. No backward steps have since been taken by the paper, which now adorns a shining place in the front rank of American journals.

Among the charms of the Chicago Herald have been its clean, beautiful typography and the pure white paper stock upon which it is printed. Much of the success of the paper has been due to H. W. Seymour, the managing editor, whose assistants have always been men of ability and energy. Walter Wellman, who has gone north to look for the pole, was for some years connected with The Herald and originated many of the features which gave it individuality in the early days. The Evening Post is, in a way, an afternoon edition of The Herald, being owned by the same stockholders, although printed *from a different* plant and conducted by a separate staff.

The Chicago Journal, published every afternoon, is still conducted somewhat upon the old school plan, but it doubtless pleases its constituency quite as well as the newer journals do theirs. So much space is required even briefly to mention the giants of the Chicago press that none is left to devote to the lesser lights or the periodicals, of which there are many and printed in many languages.

I. D. MARSHALL.

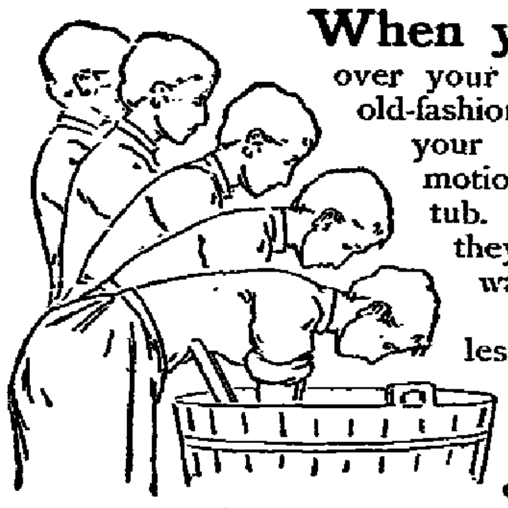

When you're Rubbing

over your washboard, in that painful, old-fashioned way, these are some of your positions. Just try these motions, up and down, without the tub. That will prove how hard they are. Then try Pearline's way of washing.

That will prove how needless and absurd they are. Without the washboard and the rubbing on it, and without bending over the wash-tub or bobbing up and down over it—you save the wear to your clothes and the work for your back. That's Pearline's way. Directions on every package.

Send it Back Peddlers and some unscrupulous grocers will tell you "this is as good as" or "the same as Pearline." IT'S FALSE—Pearline is never peddled, and if your grocer sends you something in place of Pearline, be honest—*send it back*. 390 JAMES PYLE, New York.

You Should See Them!

THERE is some author, man or woman, whose books you read, whose manner of thought and expression suit you, whom you would like very much to meet personally. You would like to know

How He or She Looks,

And what the life record has been of one who has pleased you so well. All people cannot meet their favorite authors, their heroes of the political field or those whose lives have interested them in any way, but all feel a keen satisfaction of gazing upon the very features of those who have so interested them and of reading just what they did and what they had accomplished in life. You know of numerous authors and you wonder how old they are, how they look and what the prospects are as to whether or not they will produce more work to please you. You believe in or are opposed to the various men in politics, and of them you wonder the same thing.

YOU WOULD LIKE TO SEE THEM,

You would like to learn all about them. The remarkable work,

"America's Greatest Men and Women."

AMERICA'S GREATEST MEN AND WOMEN.

AMERICA'S GREATEST MEN AND WOMEN.

Will gratify your desires as nearly as may be. It consists of 16 parts, one of which is issued weekly, and each part contains 16 pages, while upon each page is a magnificent portrait, reproduced from a recent photograph, 10x14 inches in dimensions, of some notable person. Beneath the photograph, printed in clear type, is

The Story, Well Told,

Of that person's life up to the present time, just what he or she has done and how the position now occupied was attained. Bound together, these 16 parts will make a volume of 256 pages, containing the splendid portraits and the history of 256 prominent Americans now living, those whom you read about daily in the newspapers, those who are doing things. This book can be procured only through the ARGUS and MERCURY. It is necessary to cut out one coupon and send it to the office, accompanied with 10 cents, to receive in return one of the parts, something that would not cost less than $1 or $2 at the price not long ago prevailing for a work of such magnitude and quality. The terms upon which the ARGUS and MERCURY offers

"America's Greatest Men and Women"

are as follows:

You Can Get This Work Only Through the Daily Argus and Mercury.

HERE ARE the TERMS.

IN EVERY ISSUE OF THE ARGUS AND MERCURY will appear a numbered coupon. Cut this coupon out and bring or forward it, together with TEN CENTS, to the Coupon Department of the ARGUS and MERCURY and there will be delivered or mailed to you one number of the series as above. The remaining parts can be obtained as issued, one each week, by the readers of the ARGUS and MERCURY under the same conditions.

(PARTS 1 TO 4 NOW READY.)

ICE, ICE, ICE!

"STILL IN IT."

Prices from April 1st until further notice as follows:

Consumers of 1,000 pounds per week,	15 cents per hundred
Stores, etc.,	20 cents per hundred
Families,	30 cents per hundred

MIDDLETOWN ICE CO.

Office No. 15 Depot St. L. G. WILSON, Manager.

TELEPHONE CALL NO. 35.

PAINT.

The Sherman-William Paint is of higher grade and more excellent quality than any other in the market. Henderson's Garden and Flower Seeds sold by

SPOONER & AYRES,

40 North St., Middletown.

DON'T BE DECEIVED by any crafty dealer who tells you he has something else that's "just as good" as Dr. Pierce's Favorite Prescription. Is it probable? The *only* medicine which is *guaranteed* by it's makers. If it doesn't benefit or cure, in every case, they'll return the money.

It's a special medicine for young girls just entering womanhood; for women at the critical "change of life;" for women approaching confinement; nursing mothers; and *every* woman who is run-down.

Reidsville, Rockingham Co., N. C.

DR. R. V. PIERCE: *Dear Sir*—I want to say that your Dr. Pierce's Favorite Prescription and Discovery have done me more good than the physician who has treated me. After taking your medicines, I gained several pounds. I think your "*Prescription*" the best medicine in the world for ladies.

N. A. Freeman

LOCATIONS OF FIRE ALARM BOXES

For the information of our readers we publish below a complete list of the numbers and locations of all the fire alarm boxes in this city:

14—Wickham ave., Cor. Prince, O. & W. R. R.
15—North street and Low avenue, hat shops.
16—North street and Wisner Ave., type shop.
17—Railroad Ave. and Montgomery St.
18—Grand avenue and Prince street.
23—Wickham avenue, corner Liberty street.
24—West Main street, corner West street.
25—North street, corner Wickham avenue.
26—James and Henry streets.
27—North and John streets, Erie crossing.
28—Lake avenue and West street.
29—W. Main street, corner Monhagen avenue.
212—State Hospital.
214—Prospect street and Highland avenue.
34—Fulton and Mill streets hat shops.
35—High and Hanford streets.
36—Canal street, condensery.
37—Mulberry and Fulton streets.
41—Fulton street and East avenue.
42—Academy and Houston avenues.
43—E. Main street and Railroad avenue.
45—E. Main street, foot of Orchard street.
46—Academy avenue and Genung street.
47—Myrtle and Prospect avenues.
48—Grant street and Sprague avenue.
57—Franklin Square.

MIDDLETOWN TIME CARD.

N. Y. L. E. & W. RAILROAD.

The following is the time of departure of passenger trains from Middletown stations beginning Nov. 19th, '93, and continuing until further notice:

EAST BOUND.

NO		JAMES ST	MAIN ST
§12	Chicago Express	4:30 a m	
§10	Buffalo Express	5:41 "	
26	Middletown Way, T	6:34 "	6:35 a m
16	Orange Co., G M	7:10 "	7:12 "
28	Mountain Express	8:23 "	8:26 "
38	Del Valley Express, G M P	10 31 "	
§6	Way Mail, G (ex Sunday)	12:59 p m	
§2	Chicago Express	2:45 "	
30	Way, M P G T	4:23 "	4:45 p m
§8	Chicago Limited	7:12 "	
§18	Milk	7:53 "	
§14	Wells-Fargo Express	10:43 "	
606	Pt Jervis Local (Sun only)	8:23 a m	8:25 a m
620	Port Jervis Local	8:15 p m	
§128	M & C Branch, arrive ...		8:13 a m
§130	M & C Branch, arrive....		6:55 p m

WEST BOUND.

NO		JAMES ST	MAIN ST
§17	Milk	7:47 a m	
21	Port Jervis Way	10:43 "	10:39 a m
§1	Day Express	11:29 "	
11	Port Jervis Local	1:04 p m	1:01 p m
33	Port Jervis Local	3:40 "	3:37 "
§15	Chicago Limited	5:02 "	
27	Mountain Express	5:40 "	5:34 "
16	Orange County	6:50 "	6:45 "
25	Middletown Way, arrives	7:39 "	7:34 "
§7	C & G T Express	8:37 "	
29	Emigrant	9:41 "	
§3	Chicago Express	11:02 "	
601	Pt Jervis Way (Sun only)	10:43 a m	10:40 a m
625	" " "	8:19 p m	8:16 p m
617	" " "	9:42 "	
§101	M & C Branch train	11:35 a m	11:40 a m
§115	" "		6:55 p m

Trains marked with a § run daily. Trains Nos. 601, 606, 617, 620 and 625 runs Sunday only. All other trains daily except Sunday. ‡ Train No. 6 will only stop for passengers for Binghamton or west thereof; due notification must be given at the ticket office. Trains with the following letters affixed, indicate connections, viz: "G," with Newburgh Branch via Greycourt; "T," with Newburgh Short Cut Branch, via Turners; "M," with Montgomery Branch; "P," with Pine Island Branch.

Passenger trains for Middletown leave foot of Chambers street, New York, at §4:15, §7:45, 9:15, 10:30 a. m.; 1:00, 3:30, 4:30, 6:00, §6:30, 7:00, 8:30 p. m. Sundays only 12:30 p. m.

N. Y., O. & W. RAILROAD.

GOING NORTH.

Milk for Norwich	7:45 a m
Milk and Pass for Livingston Manor	7:45 "
Ontario Day Express and Mail	10:45 "
Express for Ellenville and Rockland	6:16 p m
Night Express for Oswego	12:50 "

GOING SOUTH.

Atlantic Express	4:45 a m
Sullivan County Express	7:05 "
Day Express	4:30 p m
Milk	6:45 "
Milk	7:40 "

N. Y., S. & W. RAILROAD.

Trains leave Main street, Middletown, for New York and intermediate stations at 6:30 a. m. and 4:46 p. m.; arrive at 12:12 and 7:45 p. m.

New Stock Sponges and Chamois Skins,

ALSO

The Genuine Imported Bay Rum!

NO SO CALLED IMPORTED.

City Pharmacy.

S. T. CLINEMAN & CO.,

COR. NORTH AND CORTLAND STS.

JACOB GUNTHER,

DEALER IN

FOREIGN AND DOMESTIC

Wines, Liquors and Cigars

MEALS ON THE EUROPEAN PLAN.

The Assembly Rooms for Balls and Entertainments.

MASONIC BUILDING,

North St., Middletown

Furniture and Wall Paper

In making your selection, get something sensible and useful, and JACOB GROH, East Main street, next to the Congregational Church, has just exactly what you want. Patent rockers, handsome rockers, beautiful camp chairs, comfortable upholstered chairs, and all the useful and beautiful articles that go to make up the stock of a first class furniture store. All very cheap, as my expenses are but a fraction of North street dealers, and I give my customers the benefit. Remember the place.

JACOB GROH,

Next to Congregational Church, East Main St.

SYRUP of FIGS

ONE ENJOYS

Both the method and results when Syrup of Figs is taken; it is pleasant and refreshing to the taste, and acts gently yet promptly on the Kidneys, Liver and Bowels, cleanses the system effectually, dispels colds, headaches and fevers and cures habitual constipation. Syrup of Figs is the only remedy of its kind ever produced, pleasing to the taste and acceptable to the stomach, prompt in its action and truly beneficial in its effects, prepared only from the most healthy and agreeable substances, its many excellent qualities commend it to all and have made it the most popular remedy known.

Syrup of Figs is for sale in 50c and $1 bottles by all leading druggists. Any reliable druggist who may not have it on hand will procure it promptly for any one who wishes to try it. Do not accept any substitute.

CALIFORNIA FIG SYRUP CO.
SAN FRANCISCO, CAL.
LOUISVILLE, KY. NEW YORK, N.Y.

CASINO THEATRE

ONE NIGHT ONLY.

Saturday, May 12th.

Queen of Comedies,

"JANE!"

under the direction of

Mr. Gustave Frohman.

400 Nights in London; 100 Nights in New York.

ALL FUN. LAUGHTER. MERIMENT.

Prices as usual.

Where the Casino Chart Can Be Found

The chart for the advance sale of tickets for the Casino Theatre will hereafter be found at Tuthill's pharmacy, 27 James street. dtf

OVER THE SHAWANGUNKS.

WHAT OUR NEIGHBORS IN SULLIVAN COUNTY ARE DOING.

All the News from All Parts of the County—Many Matters of Interest Condensed from Our Sullivan Exchanges and Contributed by Wide-Awake Correspondents.

—The Roscoe and Rockland Red Men are preparing to celebrate July 4th.

—Nine houses are in process of erection in Roscoe.

—Fish and Game Protector Wilson was in Willowemoc, this week, securing evidence of violations of the fish law.

—Rockland's Excise Board granted nine hotel licenses, four in Livingston Manor, four in Roscoe and one in DeBruce. The fee was $75.

—Sherwood & Hartig will erect a number of cottages on Island Park, this summer.

—The General Term has ordered a new trial, in the suit of John T. Davis vs. Anna R. Kling, to recover for milk delivered at defendant's creamery, at Callicoon Depot.

—A young Englishman, named James Whittaker, who was employed by Bert Hill, of Hurleyville, entered the house, Sunday, during the absence of the family and stole $9 and two gold rings. A warrant was secured, and the boy was arrested at Livingston Manor, Tuesday, and sent to the Monticello jail to await the action of the Grand Jury.

—The Globe House, at Fremont Centre, was destroyed by fire, last Saturday night. The fire is supposed to have started from the chimney.

WURTSBORO.

Speared a Shad in Saw Mill Brook—Improvements at the Sullivan County Park—Memorial Day Events—Licenses Granted—A Big Trout—Band Election—Many Other Notes.

Correspondence ARGUS AND MERCURY.

—A shad weighing about two pounds was speared in the saw mill brook, near the Sullivan street bridge, Tuesday, by Isaac Fort.

—The Hornbeck house recently purchased by Joseph Clark, of Ellenville, is undergoing repairs inside and out, and promises to be an ornament to our village.

—The new wagon making shop built by Dr. Piper is a well appointed building and is occupied by J. S. Dubois, formerly of Middletown, who is a first class mechanic.

—Jacob Helm's new house, occupied by D. Z. Woods, adds materially to the beauty of Pine street.

—A ball game, a hop at Dorrance Hall, a visit from the Citizens Band of Ellenville to our own band and an excursion from New York to the park are among the probable events of Decoration Day at Wurtsboro.

—Miss Hattie Schoonmaker, of Yonkers, spent last week at her home in this village.

—Will Helm, paper hanger and painter, is being assisted by Frank Allan, of Monticello.

—Fred Babcock is dealing extensively in wall paper.

—The Townsley place is receiving a general cleaning up by Mr. Merritt.

—There isn't an empty house in the village and there is a brisk demand for more. Carpenters are also in demand.

—G. F. Harding has the Joseph Banks property on Kingston avenue for sale. The building lots are very desirable at $100 each, at which price they are offered.

—"Charlie" Parsells, of the Middletown Steam Laundry, formerly of the ARGUS office, spent Sunday at home, here.

—Monday was the annual meeting day of the Excise Board and about the usual number of licenses were granted in Mamakating. It was a sort of gala day and all seemed to enjoy themselves.

—Chas. M. Wilson is selling groceries on the road for Woods & Maclay.

—James Reed caught the largest trout of the season in the kill, near Haven, a few days ago. Weight three pounds.

—Patrick McElroy has completed an addition to his residence on Canal street, which adds materially to the value of his property.

—One year ago there wasn't a building on the Sullivan County Club's property. To-day there is a $25,000 club house and fifteen cottages nearly all completed, and building is going on steadily. There will be a special half fare excursion on the O. and W., May 29, 30 and 31, which will doubtless bring a crowd of city visitors to the club. The road from Mountain Dale to the club will not be built as it would be no nearer than the already good road from this station.

—The annual election of officers of the Wurtsboro Band was held, Saturday evening last, and resulted as follows:

Leader—Chas. W. Roesch.
Asst. Leader—Wm. F. R. Helm.
Manager—Wm. Beuford.
Treasurer—Leander Wakeman.
Secretary—Geo. T. Harding.

It may be added that the organization was never in a more flourishing condition.

—Mrs. Foster and son, George, of New York, are guests of her sister, Mrs. Wm. Philcox.

—Henry Leigh, the sub-tax and claim agent of the O. and W., is busy these days. His adjustments of claims for damaged lands are usually satisfactory.

—J. S. Dubois is general agent for the Champion mower.

—The first band concert of the season, at the band stand, will be given Tuesday evening, May 29th. An excellent programme will be announced later.

—Chauncey B. Newkirk, formerly of Middletown, has rented and occupies the John Keaton house, corner of Sullivan and Third streets.

COUPON.

"America's Greatest Men and Women."

Parts Nos. 1 to 4.

DAILY ARGUS.

Bring or forward this coupon, together with ten cents, to the Coupon Department of the ARGUS, and there will be delivered or mailed to you, any one number of the series as above.

LONG EDDY.

Injured in a Runaway—Sad News by Telegraph—Numerous Personal Items.

Correspondence ARGUS AND MERCURY.

—Mr. and Mrs. A. Armstrong, of Hastings, Neb., are visiting Mr. J. Bloomburg.

—Mr. Isaac Bartle received a telegram announcing the death of his father at New Brunswick, N. J.

—Mr. Geo. Hale has gone to Hoytville to spend the summer.

—Mr. M. Lain has moved from the creamery to the McKoon dwelling on Duglass street; Mr. A. Buchanan, of the Summit, has moved in the creamery and Mr. Robert Green from the Hinneman house to the McDuffie dwelling.

—Mr. Frank Thorp, of Lordville, spent Monday in town.

—Mr. Alva Lord, of Lordville, spent Thursday with friends.

—Mr. John Grodovant received several broken ribs by being run over by the runaway livery rig of A. VanBenscoten.

MONTGOMERY.

A Runaway—A New Delivery Wagon—Other Items.

Correspondence ARGUS and MERCURY.

—Miss Lottie F. Stratton, who has been visiting in New York city, the past winter, has returned home.

—James H. Harris, one of our merchants, has had a new delivery wagon made. It is a handsome and useful acquisition.

—Mrs. James Comfort is having her house painted, on Union street.

—John Chambers had a runaway on Monday, up Clinton street. The wagon was broken and the horse slightly scratched.

SOUTH CENTERVILLE.

Meeting of C. E. Society—Personal Notes.

Correspondence ARGUS and MERCURY.

—The C. E. Society, of this place, held its monthly business meeting at the home of its President, Mr. William L. Brown, Monday evening, May 7.

—Mrs. Alice Tryon and mother, Mrs. Reeves, of Middletown, have been calling on friends in this vicinity, this week.

—Miss Jennie Clark, daughter of John Clark, is suffering with an attack of German measles.

COLEVILLE.

Working the Roads—Meeting of the Sussex County Medical Society—Other Notes.

Correspondence ARGUS and MERCURY.

—The road machine is playing havoc with the roads at present, but they will be better for it, "by and by."

—The Sussex County Medical Society met, Wednesday, at the Cochran House, at Newton. Dr. Wolfe, of this place, the Vice-President of the society, read an essay on "Influence."

—Lovatus Wilson is confined to the house with neuralgia.

—Mrs. Dr. Wolfe attended the wedding of Rev. N. C. Tompson.

—Mr. and Mrs. W. S. Snover are visiting friends in Middletown, N. Y., this week.

—Mrs. T. Vail had a dangerous surgical operation performed, last Thursday, by Drs. Pellet, Wolfe and Dennis.

—The operation was successful and the patient is doing well.

The Grip.

An experience with this disease during all its past epidemics, warrants the bold claim that *Dr. King's New Discovery* will positively cure each and every case if taken in time, and patient takes the ordinary care to avoid exposure. Another thing has been proven, that those who have used Dr. King's New Discovery, escape the many troublesome after results of this disease. By all means get a bottle. It is guaranteed, and money will be refunded if no good results follow its use. Sold by McMonagle & Rogers.

STOCK AND PRODUCE MARKETS

Closing Quotations of the New York and Philadelphia Exchanges.

NEW YORK, May 10.—It was not an active stock market today, but the trading was very well distributed. The industrial group took about one third of the business, with sugar, as usual, in the lead. St. Paul was most active of the railway list. Closing bids:

Lehigh Valley	37¼	W N Y & Pa	3¾
Pennsylvania	49¾	Erie	13¾
Reading	17	D., L. & W	160¼
St Paul	60⅜	West Shore	104½
Lehigh Nav	—	N Y Central	98⅝
N Y & N E	6¾	Lake Erie & W	16
New Jersey Cen	105⅝	Del & Hudson	138¾

General Markets.

PHILADELPHIA May 10.—Flour weak; winter superfine $2@2.10; do. extras, $2.10@2.25; No. 2 winter family, $2.35@2.50; Pennsylvania roller straight, $2.60@2.75; western winter clear, $2.25@2.60. Wheat quiet, firmer, with 58¾c bid and 59¼c asked for May. Corn quiet, steady, with 40½c bid and 40¾c asked for May. Oats quiet, steady, with 42c bid and 43c asked for May. Beef quiet; beef hams, $18. Pork dull, but steady. Butter steady; New York dairy, 12@17c.; do creamery, 15@17c; western dairy, 9@12c; do creamery, 13@17c.; Elgins, 17c; imitation do., 11@14c; Pennsylvania creamery prints, 20c; do choice, 19c.; do fair to prime, 17@18c; do "garlicky," 16@17c; prints jobbing at 21@24c. Cheese weaker; New York large, 9¾@11½c; small, 9½@11c.; part skims, 6½@9½c; full skims, 2@3c. Eggs steadier; New York and Pennsylvania 11½c; western fresh, 10¾@11¼c.

Live Stock Markets.

NEW YORK, May 10.—European cables quote top American steers at 10½c per 100 lbs; dressed weight in London, 10c; refrigerator beef 7½@8¼c. Calves steady; poor to prime veals 4@5½c per lb. Sheep and lambs firm; good clipped sheep, $4@4.25 per 100 lbs; fair to prime clipped yearlings, $5@5.85; choice Virginia lambs, $7.50. Hogs weak; inferior to choice hogs, $5.30@5.35 per 100 lbs.

EAST LIBERTY, May 10.—Cattle slow; prime, $4.25@4.50; good, $3.90@4.10; good butchers, $3.60@4; rough fat, $2.80@3.10; good fat cows and heifers $2.50@3; bulls and stags, $2@3; veal calves $3@4. Hogs dull, lower; best Philadelphias $5.35@5.40; best Yorkers, $5.25@5.30; common to fair Yorkers, $5.15@5.20; pigs, $5@5.10; good heavy sows, $4.75. Sheep steady; extra $3.90@4.10; good, $3.60@3.80; common, 50c@$1.50; spring lambs, $3.50@6.50.

A Defaulting City Treasurer.

CINCINNATI, May 11.—A shortage of $28,000 has been discovered in the accounts of Gus Winsbrodt, city treasurer of Middletown, Butler county.

Two Evangelists Drowned.

SYRACUSE, N. Y., May 11.—Fire at the lumber yard of C. H. Baker & Co., on the Oswego canal at midnight, spread to the gospel canal boat Good News. The occupants, Mr. and Mrs. Wilson and Mrs. Wilson's brother jumped into the canal. Mr. Wilson was saved, but the two others drowned.

A Fugitive Forger Captured.

NEW YORK, May 11.—Ludwig B. Goldham, cashier for the American branch of the Manheim Insurance company, who forged checks to the amount of $15,875, was captured yesterday at St. Thomas, W. I. A detective will be sent to bring the prisoner back here.

Randall's Chicago Contingent.

LA PORTE, Ind., May 11.—Randall's army yesterday marched from here to New Carlisle, where they were cordially received. They started for South Bend this forenoon.

Vetoed by Governor Flower.

ALBANY, May 11.—Governor Flower has vetoed the bill providing for a New York city park commission to consist of one Democrat and one Republican.

The Weather.

Increasing cloudiness and showers tonight; increasing southeasterly winds.

NUGGETS OF NEWS

Lafayette Richie (colored), who was hanged at Gainesboro, Tenn., for murder and robbery, died protesting his innocence.

The Women's Temperance association of London bade farewell to Miss Frances Willard at a crowded and enthusiastic meeting.

S. J. Walling, ex-president of the City National bank of Brownwood, Tex., charged with embezzlement, was acquitted by the jury.

A collision between passenger and freight trains near Menominee, Mich., resulted in the death of Engineer Jeffries and serious injuries to three other trainmen.

GREENVILLE.

The Saw Mill Removed—A New York Minister to Preach—Personal.

Correspondence ARGUS and MERCURY.

—Lewis S. Smith has commenced taking his milk to Hayne's creamery at Unionville.

—A. H. Hopkin's steam saw mill, that came on the Carpenter job, last November, has finished one part of the job and is now being removed to the woods.

—The Rev. J. B. Biddle, of New York city, will preach at the Mount Salem Baptist Church, next Sunday, May 13th, at 11:00 a. m., and 7:30 p. m.

—Mrs. William Weighmer, of New York city, is visiting her parents, Mr. and Mrs. Chauncey Carpenter.

What Will Do It?

MEDICAL writers claim that the successful remedy for nasal catarrh must be non-irritating, easy of application, and one that will reach the remote sores and ulcerated surfaces.

The history of the efforts to treat catarrh is proof positive that only one remedy has completely met these conditions, and that is Ely's Cream Balm. This safe and pleasant remedy has mastered catarrh as nothing else has ever done, and both physicians and patients freely concede this fact. Our druggists keep it.

Distressing Kidney and Bladder diseases relieved in six hours by the "THE GREAT SOUTH AMERICAN KIDNEY CURE." This new remedy is a great surprise and delight to physicians on account of its exceeding promptness in relieving pain in the bladder, kidneys, back and every part of the urinary passages in male or female. It relieves retention of water and pain in passing it almost immediately. If you want quick relief and cure this is your remedy. Sold by J. E. Mills, druggist, Middletown N. Y.

NEW JERSEY LEGISLATURE

The Bill to Divide Monmouth County Receives Its Death Blow.

TRENTON, May 11.—The bill to divide Monmouth county has caused more bad feeling in the legislature than any measure that has come before that body during the present session. Messrs. Flynn, Coyle and Wilson, Democrats, quarreled when it was up the other day, and now the Republicans are in a bitter dispute over its disposition. The bill has not yet been signed by Speaker Holt, and Mr. Walters, the Monmouth member who has advocated it, charged him yesterday afternoon with unfairness in holding it back. The speaker denied the charge, and said that the bill was passed with the express understanding that it was not to go further than the house. He said that Mr. Walters got it through by making such an agreement, and declared that he told the members that after the bill was through the house he cared nothing about it. He wanted the bill to go over to the senate and then the responsibility for its defeat would fall upon Senator Bradley.

Mr. Olcott offered a resolution instructing the speaker to hold the bill. Messrs. Lewis, Coyle, Storrs and others said they had voted for the bill through a misapprehension and favored the motion. It passed by a vote of 50 to 9. The speaker asserts that the bill will never see daylight.

The house passed bills abolishing boards of assessments in Jersey City and Newark, and legislating out of office the boards of health of Newark and Jersey City.

In the senate the bill providing for a non partisan pilotage commission, three from each party, to be appointed by the governor, was passed. The bill granting an appropriation of $1,000 for the Essex Troop was defeated.

World's Fair Diploma Counterfeiters.

WASHINGTON, May 11.—Chief Hazen, of the secret service bureau, treasury department, has begun an active crusade against persons who are using counterfeit reproductions of World's fair medals and diplomas for advertising purposes. Counterfeiting of any of these diplomas or medals is punishable by a fine of $5,000 and imprisonment at hard labor not more than ten years or both. The government intends to prosecute violations of this act, and proceedings will begin as soon as proof of guilt is obtained.

Croker's Resignation Accepted.

NEW YORK, May 11.—Richard Croker's official connection with Tammany Hall ceased yesterday, when he handed in his resignation as chairman of the finance committee. The resignation was accepted. No one has yet been appointed leader in his place, nor will there be until after the next campaign. John McQuade will succeed Mr. Croker as chairman of the finance committee. The position will be merely honorary and will not carry the power attached to it in the past.

Death of a Venerable Minister.

TRENTON, May 11.—Rev. Dr. John Hall, for fifty years pastor, and for the past ten years pastor emeritus of the First Presbyterian church of this city, died yesterday, aged 88. He was a native of Philadelphia where he studied and practiced law. At the age of 39 he entered the ministry, and has become widely known through his works upon religious topics. He leaves one son and five daughters, the former having been private secretary to three of New Jersey's governors.

Opposed to Samoan Annexation.

LONDON, May 11.—At a meeting of the parliamentary colonial party Sir George Grey, formerly governor of New Zealand, deprecated the proposal to annex Samoa. All Australian governments, he said, desired to prevent any further occupation of Pacific islands, and if England should set the example other powers would be justified in doing likewise. It was his impression that if Samoa was left alone it could govern itself.

The Vigilant to Sail for Europe.

PORT JEFFERSON, L. I., May 11.—The Vigilant was launched from Mathers & Woods' ways at Port Jefferson yesterday afternoon. Captain Jeffrey, of Islip, who has been engaged to sail the yacht across the ocean, took charge of the craft this morning, and she sailed this afternoon. Captain Hank Haff expects to join the yacht in English waters. He will go over in Mr. Gould's steamer.

Election Officers Snub the Court.

CHICAGO, May 11.—The board of election commissioners refused the request of the grand jury to produce the ballots cast in the Twenty-ninth ward at the special mayoralty election last fall. The jury's request was backed up with a subpoena issued by Judge Chetlain, and the election commissioners will now be asked to show cause why they should not be punished for contempt of court.

The Civil Marriage Bill Defeated.

BUDA PESTH, May 11.—The house of magnates rejected the civil marriage bill by a majority of 21. This action of the upper house has created great excitement and engendered a strong and widespread hostile feeling. It is expected that the ministry will resign.

An Anarchist's Mysterious Death.

BARCELONA, May 11.—Martin Borras, the anarchist, charged with complicity in the attempt upon the life of Captain General Martinez Campos, has been found dead in his prison quarters. It is reported that the prisoner died of violence.

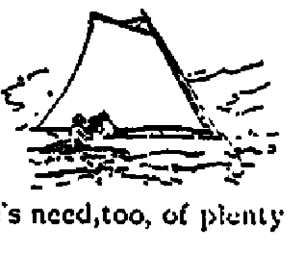

Fresh Air and Exercise.

Get all that's possible of both, if in need of flesh strength and nerve force. There's need, too, of plenty of fat-food.

Scott's Emulsion

of Cod Liver Oil builds up flesh and strength quicker than any other preparation known to science.

Scott's Emulsion is constantly effecting Cure of Consumption, Bronchitis and kindred diseases where other methods FAIL.

Prepared by Scott & Bowne, N. Y. All druggists.

SIMMONS LIVER REGULATOR

Better Than Pills

"As old as the hills" and never excelled. "Tried and proven" is the verdict of millions. Simmons Liver Regulator is the only Liver and Kidney medicine to which you can pin your faith for a cure. A mild laxative, and purely vegetable, acting directly on the Liver and Kidneys. Try it. Sold by all Druggists in Liquid, or in Powder to be taken dry or made into a tea.

The King of Liver Medicines.

"I have used your Simmons Liver Regulator and can conscienciously say it is the king of all liver medicines, I consider it a medicine chest in itself.—GEO. W. JACKSON, Tacoma, Washington.

EVERY PACKAGE
Has the Z Stamp in red on wrapper.

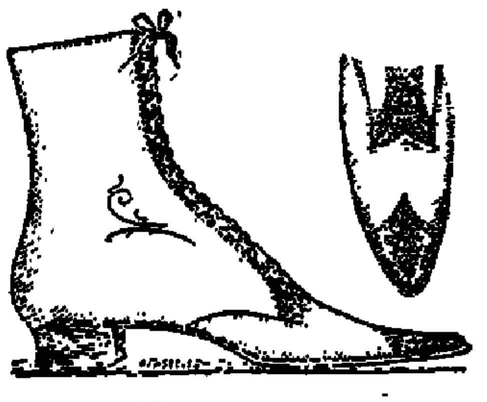

THE STYLE. THE QUALITY. THE PRICE.

$2.00 and $2.50

for this Beautiful Vici Kid Shoe, laced or button, makes it the most popular shoe in the city. Follow the footprints to

C. D. HANFORD'S,

43 North St.

CANCERS

Tumors and malignant growths, both internal and external, PERMANENTLY CURED without KNIFE or CAUSTIC. This treatment stood the test of 25 YEARS' experience, and is indorsed by prominent physicians of all schools of medicine. FIRST-CLASS REFERENCES to permanent cures that will bear investigation. Ask for circular.
E. G. JONES, M. D., Ph. D.
1yeodMch6 34 Fair St., Paterson, N. J.

CREST SHOE

Well Shod is Half Dressed.

$2.00 AND $3.00 FOR MEN and WOMEN

BOYS', $2.00. YOUTHS', $1.75.
CHILDREN'S, $1.25. MISSES', $1.50.

Women's, Misses and Children's made of finest Dongola. Very stylish. Men's of best calf-skin. Durable. $2 grades, French hand-process; $3 grades, hand-sewed. One trial will convince.

All styles, all widths, tipped or plain. The Children's shoes will stand wear and tear. Look for Stamp and Price on sole.

SOLD BY
S. BURNETT,
EAST MAIN ST., MIDDLETOWN, N. Y.

NOTICE.

Fine Clothing Made to Order.

Suits from $23.00 Up to $33.00.

PANTS FROM $3.00 UP TO $9.00

First-class Fit and workmanship guaranteed.

HERMAN NASS,

Custom Tailor, 36 East Main street, opposite Congregational Church.
Cleaning and Repairing at the lowest prices

BEST GRADES of

Spring Patent and Winter Wheat Flour,

WHEAT MEAL AND ENTIRE WHEAT FLOUR, GRAIN, SEEDS, HAY AND MILL FEEDS.

C. J. EVERSON,

successor to Geo. L. Everson, 4 and 6 King street.

DAILY ARGUS.

C. MACARDELL,
PUBLISHER.

GEORGE H. THOMPSON, - } Editors
C. MACARDELL, - -
J. F. ROBINSON, - - - City Editor
A. E. [illegible] - Business Manager

FRIDAY, MAY 11, 1894.

The Senate made haste very slowly, yesterday, a single item of the chemical schedule having been disposed of. The Republican policy as shown by their performances, yesterday, will be to seek to delay action by offering amendments to every item.

Not only has immigration from Europe fallen off over one-half from what it was at this time last year, but many recent immigrants, disgusted with labor conditions here, are returning to their homes. Hard times have done more toward solving the immigration problem than legislation could have accomplished in a decade.

A Kansas negro, who for three years has been drawing a pension of $24 a month under the name of Gillespie, and another of $12, under the name of Brown offered the explanation that he served in the war under both names. It would be interesting to know how the examining surgeons were able to rate the same disabilities as worth $21, when the pensioner masqueraded as Gillespie and as worth but $12 when he showed up as Brown.

The government crop report for May deals principally with winter wheat prospects and is fairly encouraging. The promise of a large yield is not as good as it was a month ago but is considerably better than it was a year ago. The outlook is not flattering in Kansas, is poor in Nebraska and very bad in California, where the season has been most unpropitious, but in all the other wheat growing states farmers may hope for good harvests if the May and June rains are copious and well distributed; and abundant rains may reasonably be expected for since March 1st the rainfall, east of the Mississippi, has been much below the average.

Richard Croker, during the nine years that he was at the head of Tammany Hall, displayed wonderful capacity for leadership. His rule was firm, but apparently just, and the one object always in view was the good of the organization. He demanded and received unquestioning loyalty from his lieutenants, and being broad enough to know that Tammany could not retain a hold on popular confidence unless it gave the city good and economical government he insisted on honesty and fidelity on the part of all Tammany men in the public service. He made mistakes, but they were few in number, and not serious in their consequences. In his relations with the Democracy of the State and nation he was never dictatorial nor arbitrary, and it is an open secret, that, had his advice been followed, some of the blunders into which the State organization was betrayed could have been avoided, but in State politics he sacrificed his personal judgment to his sense of loyalty to his friends and followed where they insisted on leading. Despite the attempts of bitterly partisan sheets to besmirch his personal character and impugn his honesty, there are very few who believe such charges. He retires from the leadership of Tammany with the organization in infinitely better condition than it has been in years,—stronger in numbers and stronger in its hold on public confidence than when he took charge of its affairs. It will be well for Tammany and for the Democratic party if Mr Croker's successor is as broad and far seeing, as honest and courageous, as unselfish and as loyal to Democracy as the leader who has ceased to lead

A Big Snake or a Big Story.
[illegible]

About fifteen minutes before seven o'clock, yesterday morning, an employee of the Maydole Hammer Company, who resides on the West Hill, was proceeding to his work and while crossing the bridge near the stone mill saw an immense snake sunning itself in about the center of the structure. He secured a large limb from an adjacent tree and with a single stroke killed the reptile. When measured it was found to be 10 feet 5½ inches long and 6 inches around the body.

To Run Solid to Chicago

Under the O. and W.'s summer time table, which will take effect in June, trains 5 and 6, the night expresses will run solid to and from Chicago as they did last year.

LATEST BY TELEGRAPH

CAN'T KILL TIP.

The Knowing Old Elephant Refuses to Eat Poisoned Delicacies—Given Another Day of Life.

By United Press.

NEW YORK, May 11.—An attempt was made to administer poison to Tip, the Central Park elephant, to-day. He was first given some carrots without poison and then others with poison in them. He rejected the latter, and although it was said some of the poison must have been retained, Tip, three hours after, showed no signs of poison. Several other attempts were made to administer poison by means of carrots, apples, potatoes, bread, etc., all of which Tip ejected or would'nt touch at all. It was then announced that no further attempts to kill him would be made to-day.

AFFAIRS IN THE COKE REGION.

A Sheriff Arrested—Strikers Making No Further Trouble.

By United Press.

UNIONTOWN, Pa., May 11.—Sheriff Richards was arrested, to day, and held to bail for knocking down a Slav woman, who interfered with him in making the recent evictions at Oliver and precipitated a riot.

The coke region is quiet from end to end, to-day. The Hill Farm Works are in full blast, this morning. The strikers have let up on Rainey and have made no demonstration at any of the works, to-day. Oliver has had eighty ovens in blast all the week.

THE COXEYITES' APPEAL.

By United Press.

WASHINGTON, May 11.—The attorneys for the Coxeyite leaders conferred with Judge Miller, to-day, in regard to the motion for a new trial, which will be filed, to-day, and argued, Monday.

The Coxeyites will leave Washington early to-morrow and pitch their camp at Bladensburg.

SUICIDE AFTER ATTEMPTED MURDER

By United Press.

WATERTOWN, May 11—Gaylord Williams, who attempted to kill Dr. Bulkley, at Sandy Creek, last night, committed suicide during the night by shooting himself. His body was found in the rear of the doctor's residence, to day.

PLOTS TO BLOW UP CATHEDRALS.

By United Press

ST. PETERSBURG, May 11.—The police learn that the Nihilists arrested were engaged in a plot to blow up a number of cathedrals on the occasion of the Greek Easter celebration.

MARSHALS AND REGULARS ON DUTY.

By United Press.

SPOKANE, Washington, May. 11.—A force of marshals and regular troops have been sent to Sand Point. No Great Northern trains will be allowed to pass that place hereafter until all tramps have been driven from them.

A MURDERER SENTENCED.

By United Press.

NEW YORK, May 11—David Hampton, colored, convicted of the murder of Mrs. Annetta Apsons, in her rooms 421 West Fifty-fourth street, on December 19th, was sentenced to-day to die in the electric chair in Sing Sing, some time in the week beginning June 25th

AN OHIO CYCLONE.

By United Press.

DAYTON, Ohio, May 11.—A number of houses were wrecked by a cyclone, last night, which was accompanied by a thunder storm. One man was killed by lightning.

DON'T LIE TO REPORTERS.

By United Press.

ALBANY, May 11.—Governor Flower, *this morning, signed the bill making* it a misdemeanor for any person to willfully furnish a paper with libelous matter.

TWO LIVES LOST.

By United Press

COLUMBUS, May 11.—It was discovered, this morning, that two lives were lost in the burning of the Panhandle freight depot, last night.

THE NEW YORK STOCK MARKET

By United Press.

NEW YORK, May 11—Stocks opened weak for industrials and firm for railways. Sugar declined ¾, while Louisville and Nashville rose ½. Subsequently Sugar recovered. Business was moderate.

DIED OF HIS WOUNDS

By United Press.

NEW YORK, May 11—John Farrell, the Park Row saloonkeeper, who was shot in the abdomen, yesterday, by ex-Policeman Masterson, died to-day.

A COXEYITE BATHES AND DIES

By United Press

WASHINGTON, May 11.—Wm. Weisler, of Hagerstown, one of the Coxeyites, was drowned, last night, while bathing in the Potomac.

A WHOLE FAMILY MURDERED.

By United Press

MILAN, Mo., May 11.—August Meeks, his wife, and five children, were found murdered, to-day, in the road near their residence, horribly butchered.

It is believed they were attacked on the road after a visit to friends. A man has been arrested on suspicion and lynching is threatened.

TELEGRAPHIC NEWS SUMMARY.

By United Press

—The House is considering the naval appropriation bill.

—The wife of Harry Miner, the theatrical manager, died in New York, to-day.

—Sweetland's contingent of the Coxeyites crossed to Jersey City, this afternoon, where they took train for Newark.

—The Governor, to-day, signed the annual appropriation bill.

—W. B Moore, on trial in Federal Court, at Rochester, for taking illegal pension fees, was found not guilty, this morning.

NEW HAMPTON.

Early Planted Potatoes—Went to the Circus—First to Plant Corn—Wouldn't Have Him.

Correspondence ARGUS and MERCURY

—Those who planted potatoes before the heavy fall of snow in April, are the people that are right "in it" now as the potatoes are up and doing nicely.

—As usual Hunting's circus drew quite a crowd from this village to Middletown, Tuesday.

—C. S. Bereland takes the lead in planting corn in this section, having his all planted.

—The Denton Sunday School held a special meeting, Tuesday evening, in the lecture room of the church, to make preparations for an entertainment at the church on Children's day. Plans were made made for the preparation of a very interesting programme.

—Your correspondent was driving on one of the main roads, one night, recently, and drove up unnoticed behind another rig, in which were a man and woman. The evening was very still and I could hear the low, passionate, pleading words of a man. Suddenly the woman's voice sounded out sweet and clear with, "under no circumstances can I let you have my hand." Your correspondent whistled and the rig disappeared with a whizz and a bang as if the horse had felt something drop.

YOUNG AMERICAN

NEW YORK STOCK EXCHANGE REPORT

G. B. WALES, Commission Broker, Stern Building, 15 North street, Middletown, N. Y. Stocks, Bonds, Grain and Provisions bought and sold for cash or carried on margin.

NEW YORK, May 11, '94.

	High	Low	Close
Sugar	[illegible]	[illegible]	[illegible]
A. T. & S. F.	[illegible]	[illegible]	[illegible]
C. B. & Q.	[illegible]	[illegible]	[illegible]
Chicago Gas	[illegible]	[illegible]	[illegible]
D. L. & W.	[illegible]	[illegible]	[illegible]
[illegible]	[illegible]	[illegible]	[illegible]
Erie	[illegible]	[illegible]	[illegible]
General Electric	[illegible]	[illegible]	[illegible]
[illegible]	[illegible]	[illegible]	[illegible]
[illegible]	[illegible]	[illegible]	[illegible]
[illegible]	[illegible]	[illegible]	[illegible]
[illegible]	[illegible]	[illegible]	[illegible]
[illegible]	[illegible]	[illegible]	[illegible]
[illegible]	[illegible]	[illegible]	[illegible]
[illegible]	[illegible]	[illegible]	[illegible]
W. Union	[illegible]	[illegible]	[illegible]
July Wheat	[illegible]	[illegible]	[illegible]
July Corn	[illegible]	[illegible]	[illegible]
July Oats	[illegible]	[illegible]	[illegible]
July Pork	[illegible]	[illegible]	[illegible]
July Lard	[illegible]	[illegible]	[illegible]

DIED.

BULL—At Circleville, May 9th, '94, Caroline Bull, in her sixty-eighth year. Interment at Circleville.

There is more Catarrh in this section of the country than all other diseases put together, and until the last few years was it supposed to be incurable. For a great many years doctors pronounced it a local disease, and prescribed local remedies, and, by constantly failing to cure with local treatment, pronounced it incurable. Science has proven catarrh to be a constitutional disease and therefore requires constitutional treatment. Hall's Catarrh Cure, manufactured by F. J. Cheney & Co., *Toledo, Ohio,* is the *only* constitutional cure on the market. It is taken internally in doses from 10 drops to a teaspoonful. It acts directly on the blood and mucous surfaces of the system. They offer one hundred dollars for any case it fails to cure. Send for circulars and testimonials. Adress,

F. J. CHENEY & Co., Toledo, O.

Sold by Druggists. 75c.

4.33

A Hundred

FOR

Granulated Sugar.

-SLOAT'S-

Cash Store.

CARSON & TOWNER.

We Will Continue the Special Sale

OF

JACKETS and CAPES

ANOTHER WEEK.

The prices are the lowest known for new style garments Come and see.

If you want Lace Curtains or Chenille Portieres we can do you some good.

Lace Curtains from 49 cents per pair. Chenille from $3.25 per pair.

CARSON & TOWNER,

No. 11 WEST MAIN STREET, MIDDLETOWN.

Ready Made Clothing.

HATS, HATS, HATS!

All the latest styles for men, youths, boys and children. Prices tell the story and business keeps booming.

A Large Invoice of Straw Hats.

A complete stock of Gents' Furnishings. Look at our line of Summer Underwear

Merchant Tailoring Department

This branch is a grand success. We carry the stock of Foreign and Domestic Goods for Suits, Overcoats and Extra Trousers. MR. RODGERS gives entire satisfaction. A full stock of Men's and Boys' Working Pants and Overall Suits Silk Hats ironed free at

JOHN E. ADAMS'S,

Leading Hatter, Clothier, Merchant Tailor and Gents' Furnisher
No. 41 North Street, Middletown.

Summer Suits

AT

Greatly Reduced Prices.

We refer now to the fine grades of clothing that are made from the best domestic and imported fabrics, and that any one should be proud to wear. True, you may find other suits elsewhere cheaper, that look as well and feel as well, but you will not find the quality. Better buy a suit that will last two seasons and pay a dollar more, than one for one season and save a dollar.

Isaac Lipfeld.

25 North street.

AS THE SEASON ADVANCES

We Continue to Add New Specialties to Our Several Departments.

THIS WEEK WE ADD

Fifty dozen Ladies' Shirt Waists in all the new styles and shapes.

Twenty dozen Infants' Caps (manufacturers' samples), 100 styles, 20 cents, regular price 30 cents to $1 each.

Observe Our Great Leaders in Dress Goods.

Fast Black Organdies, lace effects, $1.44 per dress.

All Wool Henriettas, ten shades, $2.69 per dress.

6-4 All Wool Suitings $2.69 per dress.

A beautiful line of Laces and Fancy Braids.

H. E. Churchill & Co.,

39 NORTH ST.

Chichester's English Diamond Brand.

PENNYROYAL PILLS

Original and Only Genuine. SAFE, always reliable. LADIES ask Druggist for Chichester's English Diamond Brand in Red and Gold metallic boxes, sealed with blue ribbon. Take no other. Refuse dangerous substitutions and imitations. At Druggists, or send 4c. in stamps for particulars, testimonials and "Relief for Ladies," in letter, by return Mail. 10,000 Testimonials. Name Paper. Chichester Chemical Co., Madison Square, Philada., Pa. Sold by all Local Druggists.

A. & P. SPICES For the Million

BEST ON EARTH. If you want perfection use

A. & P. PEPPER, MUSTARD, CINNAMON, GINGER, CLOVES, ALLSPICE.

Remember all our Spices are put up in cans bearing our trade mark none other genuine Give them a trial, we guarantee them the best on the market. Buy a 10 or 15 cent can. A full check given away with every can to assist in introducing it. No household complete without the

BIG 5 THEA-NECTAR, A. & P. BAKING POWDER, SOVEREIGN BREAKFAST COFFEE, A. & P. SPICES, A. & P. CONDENSED MILK.

The Great Atlantic & Pacific Tea Co.

The largest importers, coffee roasters, manufacturers and retailers in the world of teas, coffees, baking powder, spices, condensed milk and sugars—200 stores in United States

Greatest Assortment of Summer Goods in the City at 10 North Street.

Lap Dusters at [illegible] cents up. Summer Fly Blankets [illegible] cents up. Also the largest assortment of Sweat Collars in the city

EMIL E. E. RAASCH,

10 NORTH STREET, MIDDLETOWN.

Having Opened a Coal Yard at No. 36 Railroad Avenue,

I would respectfully solicit a share of the public patronage. I will carry a full line of Lehigh and Lackawanna Coal of all grades, which will be delivered to any part of the city. All coal screened before delivering. THOS. [illegible], yard 36 Railroad avenue; office [illegible] North street. Telephone call [illegible].

INTEREST ON TIME DEPOSITS.

Money left with the First National Bank of Middletown, on certificates of deposit for three (3) months, will draw interest at the rate of three (3) per cent. per annum.
By order Board of Directors.
[illegible] SEYMOUR DEWITT, Cashier.

THE BEST

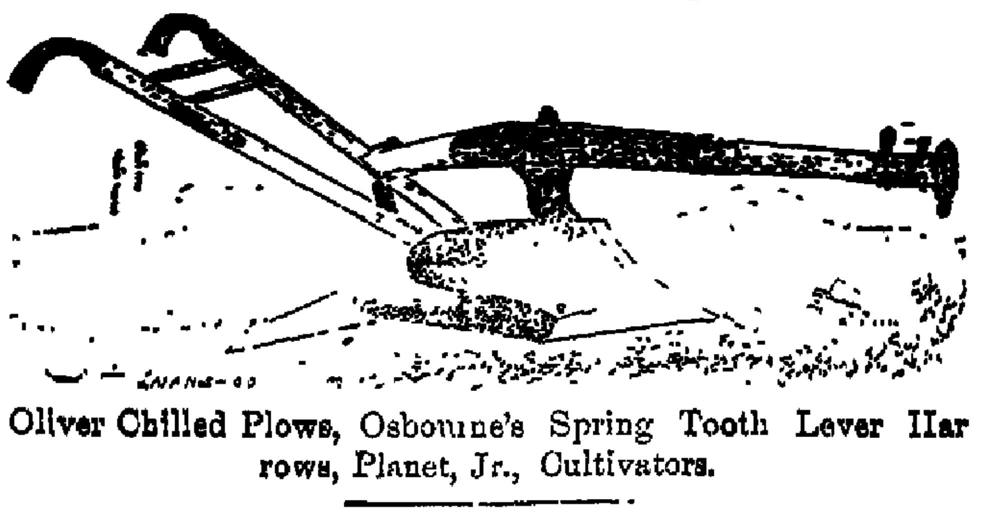

Oliver Chilled Plows, Osbourne's Spring Tooth Lever Harrows, Planet, Jr., Cultivators.

MILLSPAUGH HARDWARE CO.,

WHOLESALE AND RETAIL HARDWARE.
CORNER MAIN AND CANAL STS., MIDDLETOWN, N. Y.

WHEELMEN!

Long distance riding can only be enjoyed when properly clothed. We can fit you out with a bicycle suit, pants, sweater, cap or stockings, and at a reasonable price. Something new in Balbriggan Underwear 25 cents, three shades, at the One Price Blue Front Clothing Store, No. 10 North street.

MORRIS B. WOLF.

HANFORD & HORTON.

MAY DAYS

May not all be good days for using Hammocks, Croquet, Tennis or Base Ball supplies, but some surely will be.

Prepare for the bright days by having these things ready for use when such days come.

Most persons know we are headquarters for summer goods, both in stock and low prices. Let us prove the same to you too.

The newest things in Stationery of course.

Hanford & Horton,

6 North Street.

DID YOU EVER TRY TO SAVE $500

Or even half of it? It was a tough job, wasn't it? You often felt like using the money, didn't you? That was because you knew you had it in your pocket or the bank. Could you save up $250 to buy a piano? Doubtful, but you wouldn't miss $10 a month if you could pay it that way and get a first-class Piano from the start.

That is just what we are in business for. Although we sell Pianos and Organs for cash, and at prices that cannot be beaten in the world, we also sell the same instruments on credit terms, asking only a small per cent. for the accommodation. It's the best and easiest way that you can secure a Piano or Organ. The latter are only $5 per month.

"Middletown Music Store,"

56 NORTH ST.,

SUCCESSORS to Wood T. Ogden, Morgan & Wilbur, and The Morgan Music Co.

PATENTS CAVEATS, TRADE MARKS COPYRIGHTS.

CAN I OBTAIN A PATENT? For a prompt answer and an honest opinion, write to MUNN & CO., who have had nearly fifty years' experience in the patent business. Communications strictly confidential. A Handbook of Information concerning Patents and how to obtain them sent free. Also a catalogue of mechanical and scientific books sent free.

Patents taken through Munn & Co. receive special notice in the Scientific American, and thus are brought widely before the public without cost to the inventor. This splendid paper, issued weekly, elegantly illustrated, has by far the largest circulation of any scientific work in the world. $3 a year. Specimen copies sent free.

Building Edition, monthly, $2.50 a year. Single copies, 25 cents. Every number contains beautiful plates, in colors, and photographs of new houses, with plans, enabling builders to show the latest designs and secure contracts. Address MUNN & CO., NEW YORK, 361 BROADWAY.

DON'T FAIL TO SEE

Our Baby Chariot

IN OUR SHOW WINDOW.

Such an article was never before exhibited in the city of Middletown.

Even the trolley cars stop as they pass by.

Our stock of Baby Carriages is very extensive.

C. E. Crawford Furniture Co.

44-46 North Street.

WE THOUGHT
Our Soda Water Counter
large enough, but at times
there wasn't enough chair-room
and we've again enlarged it,
so that those who couldn't find
room at it, this week,
will have a better chance next time
It is not surprising that our
Ice Cream Soda is popular,
for it's good pure Ice Cream—
liberal in quantity, served
with our pure, home-made
fruit syrups—and it's
only five cents.
Why shouldn't it be popular?
McMonagle & Rogers,
30 North St.

OBJECT TEACHING.
One show window contains Absorbent Cotton. That represents our stock of Surgical Appliances, Sick-room Supplies and our Prescription Department.
The other window contains fine Hair Brushes, which represent our general stock of toilet articles, etc. In every department of our business each article is the best obtainable—and whether a prescription or a tooth brush, it's right in price and quality.
McMonagle & Rogers, Druggists.

If you want to be plump and rosy? Take Taskola—endorsed by many customers, sold by McMonagle & Rogers.

Don't fail to see the handsomest line of Ladies' Shirt Waists in this city. Our stock is much larger and the styles much prettier than ever before. Notice our window display.

C. W. FANCHER & CO.,

7 West Main Street.

DAILY ARGUS.

OFFICIAL CITY PAPER.

WEATHER INDICATIONS.

By United Press.

WASHINGTON, May 11.—Fair, probably preceded by showers, this evening; cooler, to-night, fresh to brisk westerly winds.

THE TEMPERATURE.

Registered for the ARGUS by the thermometer at [illegible] Drug Store, to-day:
7 a. m., [illegible]°; 12 m., [illegible]°; 3 p. m., [illegible]°.

AMUSEMENTS AND RECREATIONS.

—May 16—"Jane" at the Casino.
—[illegible] Club concert, at First Baptist church.

NEW ADVERTISEMENTS.

—Fresh stock of goods for Saturday, at Dell & [illegible].
—The [illegible] property for sale May 14.
—Ten per cent off capes, jackets, suits, Saturday at Geo. B. Adams & Co.'s.
—[illegible] hats and sailor hats [illegible] cents each at [illegible].
—[illegible] sale continued another week at [illegible].
—[illegible] and four-in-hands, [illegible], at [illegible].
—Auction, to-night, at B. F. [illegible].
—[illegible].
—[illegible] property for sale or to let [illegible] & Co.
—Large assortment of baby carriages at the C. E. Crawford Furniture Co.

LIVE LOCAL TOPICS.

—The electric cars carried 2,400 passengers, yesterday.

—Parts three and four of "America's Greatest Men and Women" can now be had at this office.

—The Madison House "summer bus" is now on the street and it is a nice one.

—The new rules and regulations of the Board of Water Commissioners will be found in the supplement to this edition.

—Jessie Thompson, colored, was arrested in Paterson, yesterday, on a charge of brutally beating her husband.

—A plot to escape from the Sussex county jail, in which eleven prisoners were involved, was discovered, Wednesday night.

—Over eighty men are now employed on the large buildings which the New York Condensed Milk Company is erecting in Deposit.

—One of Pennsylvania's Fish Commissioners placed 30,000 Penobscot salmon fry in the Delaware, at Deposit, last week.

—Mr. Fred. C. Scott will sing at the King's Daughters' entertainment at the Second Presbyterian Church, to-night.

—At a Sunday School Convention, in Poughkeepsie, yesterday, it was stated that there were 2,500 children in that city, who do not attend Sunday School.

—Currant worms have begun their work of destruction. White hellebore sprinkled on the leaves while the bushes are wet is the best means of getting rid of these pests.

—A jury, yesterday, gave a verdict for $[illegible] against the Paterson Electric Railway Company in favor of Leslie S. Murray, a boy who lost a leg by being run over by a car, in September last.

—It has now been learned that Charles Davidson, the burglar who was shot in Riverview Academy, Tuesday morning, had a scheme to rob Vassar College. He was there, Sunday, asking for an engagement as cook and it was noticed eyed the buildings very carefully and asked many questions. He has been identified at the hospital by Mrs. Van Sickle, the stewardess of the college.

—Ten cents and a coupon for any part of "America's Greatest Men and Women" from one to four. Secure them now.

PERSONAL

—Alderman A. E. Luddington went to New York, to-day.

—Messrs. J. S. Farrell and Thomas Gillen, of this city, were at Port Jervis, yesterday, attending the funeral of the late John F. Cody.

—Division Superintendent G. H. Hopkins, of the O. and W., and his wife, went to Gilbertsville, this morning, where they were called on account of the sudden death of William Hosley, brother of Mrs. Hopkins.

A Whist Party

The Highland Avenue Whist Club met at the residence of Mr. and Mrs. George Dorrance, on Wickham avenue, last evening. The usual programme of whist, followed by refreshments, was successfully carried out. The prizes, a silver souvenir spoon and silver ash receiver, were won by Mrs. T. K. DeWitt and Mr. Charles A. Adams.

A [illegible] With Two Humps.

The camel of [illegible] Circus died, Tuesday, in a wagon during the parade in Middletown. It was valued at $[illegible]. [illegible] Phillips had the head [illegible], double hump and all. A grizzly bear belonging to the circus died in this village.—*Port Jervis Union.*

World's Columbian Exposition

Was of great value to the world by illustrating the improvements in the mechanical arts and eminent physicians will tell you that the progress in medicinal agents has been of equal importance, and as a strengthening laxative that Syrup of Figs is far in advance of all others.

SUSPICIOUS CHARACTERS FROM NEWBURGH.

Loitering on Linden Avenue and Arrested by the Police—Sent Out of Town.

Residents of Linden avenue noticed two strange men hanging around that thoroughfare, yesterday afternoon, whose actions excited the suspicion that they were there for no lawful purpose. The police were informed and at 5 o'clock one of the men was arrested at the corner of John street. He said that his companion was making a call in the neighborhood, and piloted the policeman to the kitchen door of one of the dwellings on the avenue, where the young fellow was calling on the cook.

They claimed to have come from Newburgh and as they answered the description of the Newburgh suspects they were taken to police headquarters, where they were examined by Recorder Bradner. Marshal Jarvis was communicated with by telephone and gave one of the parties a good character, but did not know the other one.

They were without money and when the Recorder had explained to them that they were liable to imprisonment as vagrants they asked for accommodations in the lockup for the night, promising to leave town early this morning.

MIDDLETOWN WHEELMEN.

The Bicycle Club Re-organized—Officers Elected—To Take a Spin to Greenwood Lake.

About twenty-five of Middletown's wheelmen met at the Commercial Hotel, last evening, for the purpose of re-organizing the Bicycle Club. Mr. Geo. M. Millspaugh was elected temporary chairman.

It was voted to name the organization "The Middletown Wheelmen," and the following officers were elected:

President—Charles [illegible].
Vice President—George M. Millspaugh.
Secretary—Judson E. Moss.
Treasurer—Walter K. Benedict.
Captain—Charles L. Sweezy.
First Lieutenant—H. A. Smith.
Second Lieutenant—Robert Van Salver.
Bugler—Geo. M. Bowler.
[illegible]—Daniel Schaefer.

Messrs. Harry A. Smith, Geo. M. Millspaugh, and Walter K. Benedict were appointed a committee on rules.

It was decided to make the first run on Sunday next, to Greenwood Lake, take dinner and spend about three hours there, returning by way of Chester and Goshen. They will leave the Commercial Hotel at 8 a. m., and invite all wheelmen to accompany them whether members of the club or not.

It is expected that the club will have a membership of at least fifty within a month.

THE SOLDIERS' MONUMENT.

The Re-dedication Exercises on Monday.

The re-dedication of the Soldiers' monument, in Thrall Park, on Monday evening, at seven o'clock, will be an interesting affair.

The ceremonies will be under the auspices of Capt. Jackson Post, G. A. R., but will be participated in by other organizations, all of whom will assemble at the old monument site and march to the park.

Hon. M. D. Stivers, who presided at the original dedication in 1870, will also preside on this occasion.

The oration will be delivered by George H. Decker, Esq., and the opening prayer and benediction by Rev. Dr. Robinson, of the First Congregational Church.

The music will be furnished by the Pioneer Band.

Sussex County Bible Society.

The seventy-seventh annual meeting of the Sussex County Bible Society will be held in the Methodist Episcopal Church, at Andover, on Wednesday, June 6, commencing at 10 o'clock. The annual sermon will be preached by Rev. A. H. Tuttle, D. D., of Newark, in the forenoon.

Rev. W. W. Moffat, D. D., Rev. C. S. Coit, and others, will deliver addresses during the day. All visitors, delegates and strangers will be entertained by the people of Andover.

Services at Grace Church.

—To-morrow, Whitsun-eve, there will be a baptismal service in Grace Church, at 4 o'clock. Parents with unbaptised children are invited to embrace this opportunity.

—Services at Grace Church, this evening, at 7:30 o'clock. Members of the late confirmation class are specially asked to attend.

Another Crime by [illegible].

Annie Van Dyke, a colored woman, while on her way from her work to her home, was criminally assaulted by [illegible], on South William street, Newburgh, last night. A man who heard her screams summoned an officer and when he approached, the woman's assailant ran away. She had been very roughly treated. No arrests.

Personal.

A young lady of [illegible] summers, highly educated, refined, and of prepossessing appearance, desires to form the acquaintance of some nice young man, whom she would advise, if troubled with [illegible], to use that great blood purifier, Sulphur Bitters.

"ON TO WALDEN"

Probability of the Extension of the Newburgh Electric Road to the Wallkill Valley Village—A Connection with the Middletown-Goshen System Will Come in Time.

In the annual report of Mr. John F. Tucker, Secretary of the Newburgh Board of Trade, appears the following paragraph, which ought to open the eyes of those who stand in the way of progress:

"On to Walden" has for years been the cry with Newburgh's business community, owing to the inroads on the trade from the interior, that has been made by Middletown, Kingston and Poughkeepsie through their increased railroad facilities. All sorts of schemes were suggested to bring about the desired end, but they lacked a well-defined organization. The initial step has finally been taken, and members of the Board of Trade have organized and incorporated an electric railroad, with Orange Lake as its present destination, and Walden but "five miles away." That much desired point will probably be reached ere the year is over, and Newburgh will be able to greet its Walden and Montgomery patrons at all hours of every day in the year.

When the Middletown-Goshen Traction Company was organized, the ARGUS made a prediction that at no distant day the road would extend through to Newburgh, the distance from the Middletown-Goshen terminus to the terminus of the Newburgh road at Walden being so short that one or the other of the companies would make the extension.

Middletown and Goshen now secure the bulk of the trade of that section; if Newburgh runs an electric road to Walden it will secure more than its share; if our road is extended, Middletown and Goshen will hold their share.

THE ELECTRIC ROAD.

Steadily Growing in Popular Favor—Cars Carefully Run—[illegible] Books.

It is plainly evident to all, and especially to those who have opposed the electric road, that it is a good thing and gaining in favor every hour. The line completed thus far is so short that it is hardly a fair test of the benefits expected, but if the company's plans are carried out as they should be Middletown will never have occasion to regret that the franchise was granted.

The care with which cars are run renders accidents almost an impossibility. There are few horses now that even take a second look at the cars.

The company has issued neat books containing thirty tickets, which are sold for one dollar, and may be used by the person to whom they are issued and members of his immediate family. They are convenient, reduce the fare nearly one half, and will be very popular with regular patrons of the road.

TROTTERS AT AUCTION.

Forty-nine Horses from Backman's Farm Sold at Low Prices.

Forty-nine head of horses from Charles Backman's Stony Ford stock farm were sold at auction, yesterday, in New York, at prices ranging from $30 to $[illegible]. The total amount realized was $[illegible], the average price being $[illegible]. Grey [illegible], five years old, by [illegible], dam [illegible], by Harold, driven in eighty winning races, last year, was bought by G. H. Kerser for the very low price of $[illegible].

Among the Orange county buyers at the sale were Ira Ryerson, of Goshen, who paid $110 for a three-year-old mare by Antonio; J. S. Coates, Goshen, $[illegible] for three-year-old gelding, by Hillside; Samuel Willis, Chester, $[illegible] for Berenice, by Messenger Duroc, seventeen years old, and $[illegible] for Lady Tilton by [illegible] Mambrino Patchen, fifteen years old.

DON'T FOOL THE REPORTERS.

The [illegible] Now Makes it a Criminal Act With Severe Penalties.

People who attempt to impose upon reporters by giving false information will find by reference to our telegraphic columns that the act is now a misdemeanor. The ARGUS has had little cause of complaint in this direction as its friends can always be depended upon to give correct information; but there are people who think it a good joke to give reporters fake stories and to these the bill evidently applies.

The Delaware Valley Railroad Sold.

The Lehigh and Eastern railroad, the Delaware Valley road, which exists principally on paper, was sold by the Sheriff, at Stroudsburg, Tuesday. The charter which calls for a road from Tomhicken, Pa., across Luzerne, Carbon, Monroe and Pike counties to Matamoras, Pa., was bought by Wilkesbarre parties, who may organize a new company and build the road.

A Happy Husband.

DELAWARE, Ohio.—After four months use of Simmons Liver Regulator my wife is almost entirely relieved of chronic constipation and bleeding piles.—W. B. [illegible]. [illegible] The powder to be taken dry or made into a tea.

Highest of all in Leavening Power.—Latest U. S. Gov't Report.

Royal Baking Powder

ABSOLUTELY PURE

AT THE COUNTY SEAT

INCIDENTS AND HAPPENINGS IN GOSHEN.

Supposed Mad Dogs Shot—Successful Entertainment at the M. E. Church—The Cake Walk—A Base Ball Club Organized—Meeting of Village Assessors.

From our regular correspondent.

—A dog belonging to a colored man named De Freest, which was foaming at the mouth and which was believed to be suffering from rabies, was killed, yesterday, after a chase around town. This morning another dog which had shown signs of madness was also shot.

—The entertainment in the parlors of the M. E. Church, last night, was largely attended. The following fine programme was admirably rendered:

[illegible]

The work of getting up the entertainment was done by Miss Clara Reeve who is entitled to much credit for her success. The church will realize quite a large sum from the entertainment.

—The entertainment and cake walk, under the management of Prof. Henderson, of Newburgh, at Purdy's Hall, last night, was a great success. Colored people from Newburgh, Washingtonville, Poughkeepsie, Middletown, Port Jervis and other parts of the county were present. A good programme, consisting of singing, cornet solos, jig and buck dancing, etc., was rendered. Dancing was then started and kept up until about 12 o'clock, when the line was formed for the walk, which was led by Fred Van Huff and Miss Osterhout, of Port Jervis. Seven couples followed the leaders in good style. Three couples walked so gracefully, artistically and impressively that the judges were unable to decide which should take the cake, and they accordingly requested Messrs. Van Huff, Broadhead and Banks and their partners to walk once more. The prize was finally given to Eugene Broadhead, the gentlemanly porter of the [illegible] House, Port Jervis, and his partner Mrs. [illegible], of Goshen, amid the shouts of approval of all present.

—The Goshen B. B. Club has organized for the season with the following players: C. Tierney, p.; H. O'Neal, c.; J. Wardrop, 1st b.; G. Landy, 2nd. b.; J. Haffner, 3rd. b.; J. Silver, ss.; Gus. Gillispie, rf.; Dick King, cf.; Ed. Farrell, lf. The club would like to arrange for games with clubs in this section.

—The Board of Village Assessors meets next Monday, at 2 p. m., at the corporation rooms to hear taxpayers feeling themselves aggrieved.

THE BOILER EXPLODED.

Two Men Injured at New Paltz, Wednesday. One Seriously.

The boiler of the steam saw mill on the [illegible] sisters' farm, near New Paltz, owned by John J. [illegible], and operated by John C. Lefever, exploded, Wednesday afternoon, doing considerable damage. Mr. Lefever was thrown violently, his nose being broken. Harry Enderly fared much worse. He was thrown about twenty feet, struck heavily on his side and sustained serious internal injuries.

A Good Piece of Road.

A excellent piece of road is that between Mechanicstown and Phillipsburgh, all of which is due to Chas. Bellinger. Other pathmasters will find a good example in this piece of work.

When Baby was sick, we gave her Castoria.
When she was a Child, she cried for Castoria.
When she became Miss, she clung to Castoria.
When she had Children, she gave them Castoria.

Ready mixed paints, best quality, $1.25 per gallon, at McMonagle & Rogers' drug store.

Good complexion, good blood and healthy liver secured by occasionally using Wright's Indian Vegetable Pills.

Tripped on the Rails.

While crossing North street, this morning, in front of VanDuzer & Smith's, a lady tripped upon one of the rails of the electric road and fell heavily to the ground across the tracks. Fortunately no cars or vehicles were coming along, and the lady was not seriously hurt.

Recorder's Court.

—A New Hampton man received his pension money yesterday. This morning he paid three dollars into the city treasury for police care and protection.

GEO. B. ADAMS & CO.

Wednesday's Commencement Crowded Our Commodious Store to Its Utmost.

SATURDAY'S MORNING SALE

as advertised.

All day Saturday, from 8 a. m. to 9 p. m., our entire Shoe Stock will be sold at our regular low prices, and **10 Per Cent. Taken Off** all purchases. We repeat, **We must have your Shoe Trade.**

ALSO 10 PER CENT. OFF ALL

Capes, Jackets, Suits,

etc., for Saturday.

For Morning Sales next week see Saturday evening's papers.

GEO. B. ADAMS & CO.

WILL

You drink Ice Cream Soda this summer?

Of course, everybody does.

You want natural flavors and genuine cream, don't you?

Well, that's the kind we introduced here some years ago, and are still at it.

So.

Olney's Pharmacy,

4 East Main Street.

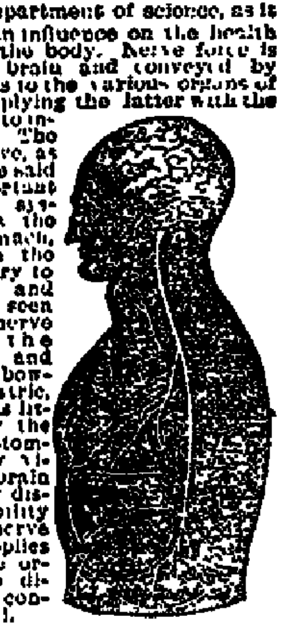

The Human Electrical Forces!

How They Control the Organs of the Body.

The electrical force of the human body, as the nerve fluid may be termed, is an especially attractive department of science, as it exerts so marked an influence on the health of the organs of the body. Nerve force is produced by the brain and conveyed by means of the nerves to the various organs of the body, thus supplying the latter with the vitality necessary to insure their health. The pneumogastric nerve, as shown here, may be said to be the most important of the entire nerve system, as it supplies the heart, lungs, stomach, bowels, etc., with the nerve force necessary to keep them active and healthy. As will be seen by the cut the long nerve descending from the base of the brain and terminating in the bowels is the pneumogastric, while the numerous little branches supply the heart, lungs and stomach with necessary vitality. When the brain becomes in any way disordered by irritability or exhaustion, the nerve force which it supplies is lessened, and the organs receiving the diminished supply are consequently weakened.

Physicians generally fail to recognize the importance of this fact, but treat the organs instead of the cause of the trouble. The noted specialist, Franklin Miles, M. D., LL. B., has given the greater part of his life to the study of this subject, and the principal discoveries in that line are due to his efforts. Dr. Miles' Restorative Nervine, the unrivaled brain and nerve food, is prepared on the principle that all nervous and many other difficulties originate from disorders of the nerve centers. Its wonderful success in curing these disorders is testified to by thousands in every part of the land.

Restorative Nervine cures sleeplessness, nervous prostration, dizziness, hysteria, sexual debility, St. Vitus dance, epilepsy, etc. It is free from opiates or dangerous drugs. It is sold on a positive guarantee by all druggists, or sent direct by the Dr. Miles Medical Co., Elkhart, Ind., on receipt of price, $1 per bottle, six bottles for $5, express prepaid.

Sold by McMonagle & Rogers

SULPHUR BITTERS

IT WILL drive the humor from your system, and make your skin clean and smooth. Those Pimples and Blotches which mar your beauty are caused by **IMPURE BLOOD.** They can be removed in a short time, if you are wise and use the great blood purifier, Sulphur Bitters,

TRY A BOTTLE TO-DAY.

Why suffer with Boils? Why rave with that terrible Headache? Why lay and toss on that bed of pain with **RHEUMATISM?** Use Sulphur Bitters. They will cure you where all others fail. The dose is small—only a teaspoonful. TRY IT and you will be satisfied. The young, the aged and tottering are soon made well by its use. Remember what you read here, it may save your life, it has **SAVED HUNDREDS.**

If you are suffering from Kidney Disease, and wish to live to old age, use Sulphur Bitters. They never fail to cure. Get it of your Druggist.

DON'T WAIT. GET IT AT ONCE.

Sulphur Bitters will cure Liver Complaint. Don't be discouraged;

IT WILL CURE YOU.

Send 3 2-cent stamps to A. P. Ordway & Co., Boston, Mass., for best medical work published.

The Middletown City Bookstore.

SPECIAL DISPLAY COUNTER

CONTAINS

Gents' and Ladies' Pocket-books.

S. W. MILLSPAUGH & CO.,

30 NORTH ST. — MIDDLETOWN

SUPREME Court, Orange county—Benjamin W. B[illegible], plaintiff, against Thomas Murray and others, defendants.

In pursuance of a judgment of foreclosure and sale made in this action, bearing date April 13, 1894, and duly entered April 17, 1894, in Orange County Clerk's office, I, the undersigned, the referee in said judgment named, will sell at public auction at front door of the Russell House, in the city of Middletown, Orange county, N. Y., on the second day of June, 1894, at 12 o'clock noon, the premises in said judgment mentioned and therein described as follows, to wit:

All that certain lot, piece or parcel of land, situate, lying and being in the town of Wawayanda, Orange county, N. Y., and bounded and described as follows, to wit:—Beginning on the south side of the road near an old house of William Armstrong and running thence north fifty-six and a quarter degrees west ten chains; thence north fifty-[illegible] degrees west six chains and twenty links; thence north thirty-six degrees east eleven chains and twenty links; thence north fifty and a quarter degrees west eleven chains and nineteen links to a hickory tree in the line of Nathaniel Cooley; thence south sixty-[illegible] degrees east eighteen chains and [illegible] links; thence south fifty one degrees east [illegible] links, thence south sixty-[illegible] degrees west fifteen chains to the middle of the road leading from Dolsontown to [illegible]; thence south seven degrees west [illegible] chains and thirty links; thence south [illegible] degrees and forty-five minutes west [illegible] and eighty-two links; thence north [illegible] degrees east [illegible] thousand and fifty-two links; thence south ten degrees west three chains and [illegible] links to the middle of the road [illegible], and runs thence [illegible] degrees east twenty-nine [illegible] links to a poplar stump [illegible] the road leading to William [illegible] thence on the south side of [illegible] north seventy-eight degrees east [illegible] chains to the place of beginning, containing [illegible] hundred acres of land [illegible], be the same more or less.

JONATHAN DEYO, Referee.

[illegible], Attorney for plaintiff, [illegible] Newburgh, N. Y.

Dated [illegible], N. Y., April 18th, 1894.

devtFridJ1

IN pursuance of an order of the Surrogate of the county of Orange, notice is hereby given, according to law, to all persons having claims against the estate of Christopher Hinsdale, late of the town of Crawford, in said county, deceased, that they are required to present the same, with the proper vouchers thereof, to the subscriber, the administrator, with the will annexed, of said deceased, at his place of residence in Pine Bush, in the town of Crawford, in said county, on or before the [illegible] day of [illegible], 1894.

THEODORE [illegible]NOULT, Administrator, with the will annexed.

O'NEILL & BOYCE, Attorneys for Administrator. devFrsmJuni

MY QUEER OLD WIFE.

A queer old lady is my wife
I chose to travel with through life,
And [illegible] season.
So [illegible] has she
I [illegible] antly,
But it does no good, I ween.

Sometimes she's nice as nice can be
And is quite willing to agree
That my way is quite right.
And then again she will dissent,
Which calls forth an argument—
She quite ignores my light.

She has the queerest notions—why,
She thinks she knows as much as I
And tells me so quite plain.
Of course no one could fail to see
That I am smarter far than she,
But women are so vain!

—Minneapolis Housekeeper.

Molecules In Matter.

It seems a difficult undertaking to accept the theory that granite, glass and precious stones, not excepting diamonds, are composed of independent particles that are continually in exceedingly rapid motion. These active molecules are said to rotate and swing around a central point with such force and rapidity that they constitute, to all intents and purposes, a solid mass. Upon being divided they whirl around a new center as rapidly as before, the molecules passing a given point some millions of times in a second of time. This theory would at first glance seem incompatible with the well understood belief in the hardness and impenetrability of the diamond, but this is easily explained. The almost incalculable rate of speed drives the atoms against the drill or cutting edge that seeks to penetrate it and dulls it without permitting it to make the slightest impression. On this theory it appears that glass cutting is merely the bringing together of two bodies consisting of molecules moving at different velocities. As a matter of course, the most powerful atoms break up the softer ones, and so this operation is merely a war of particles, in which the superior force is triumphant.—New York Ledger.

Sleepless and Voracious Larvæ.

Professor Lintner, New York's state entomologist, is of the opinion that the larvæ stage of many species of insects is one of sleepless activity, the grub feeding incessantly from the "moment of its birth." He says that it is doubtful if some species ever sleep or take a moment's rest. The voraciousness and rapid growth of these creatures may be better understood by making a statement of two facts: A certain flesh feeding larvæ—which simply means the infant state of a carrion beetle, whose scientific name would be of no particular interest to readers of The Republic—will consume in 24 hours 200 times his own weight, a parallel to which in the human race would be an infant consuming 1,500 pounds of nutriment on the first day of its existence! There are vegetable feeders — caterpillars — which, during their progress to maturity, increase in size 10,000 times during the first 30 days of their lives. To equal this remarkable growth a mature man would weigh scarcely less than 50 tons!—St. Louis Republic.

The Dutch System.

Professor Peabody, who gives in The Forum some facts concerning the Dutch system, says there are no great poorhouses and few ablebodied paupers in Holland. There is a tract of public land containing 5,000 acres. It is divided into six model farms, and to one of these is sent the poor person applying for public relief. If he voluntarily serves till he learns agriculture, he is allowed to rent a small farm for himself and be what is called a free farmer. Every pauper who is thus reclaimed to honest, regular industry is so much gain to the state. There is also a forced labor colony, where beggars and vagrants are sent and made to do farm and other work, whether they want to or not.

Editorial Remarks.

"To make a long story short," observed the blue pencil, "the way to succeed"——

"Is to do the work you are cut out for," suggested the scissors.

"And stick at it," added the paste pot.

And then silence reigned in the sanctum.—New York World.

Alters the Case.

"Do you know that young Molard has run off with 30,000 francs of his employer's money?"

"Lucky dog!"

"Besides he has taken your umbrella."

"Ah! The villain!" — Courrier de Flore.

Virginia raises 5,000,000 bushels of peanuts and $1,000,000 worth of fruit and vegetables. The iron product is 300,000 tons, and over $2,000,000 of gold has been sent to the United States mint. This state has the largest lead mines in the south and the greatest manganese mines in the world.

Old Hurd church was built near Harrodsburg, Ky., in 1797, and it is said that weekly meetings have been held there ever since without a single exception. Harrodsburg is said to be the oldest town in that state.

Do what you are doing while you are about it, and let other things wait. Think on what you are thinking, and until you have thought it out or dropped the subject bar the mind against other topics.

According to Jewish statutes, it was unlawful to muzzle the ox engaged in treading out the corn, the animal being allowed to eat his fill.

There are several factories in India and one at least in Europe—that at Mannheim, Germany—where butter is made from cocoanuts.

Among the many queer French proper names that of D'O is said to be derived from the village of O in Normandy.

DANA'S SARSAPARILLA THE KIND THAT CURES

Mrs. ROSA B. JACOBS, BARRE, VT.

ASTHMA CURED

WHEN FOUR PHYSICIANS FAILED.

Six years ago was taken with Asthma, which steadily grew worse. I employed four different physicians, who gave me up, saying there was no help for me. Four bottles of DANA'S SARSAPARILLA saved my life, and I am well and happy.

Mrs. ROSA B. JACOBS, Barre, Vt.

ALL DRUGGISTS.

DANA SARSAPARILLA CO., Belfast, Me.

FINE NEW BUTTER

at retail 25 cents per pound, in 50 and 80 pound packages at 28 cents per pound; White Wash Brushes, fresh Garden and Vegetable seeds, Oranges, Lemons, Sweet Potatoes. Fresh Vegetables every day, Cabbage and Tomato Plants at

W. H. FOSTER'S,

30 East Main St.

1,000 Dozen Eggs FREE.

During the next ten days I will give them away, one to three dozen, to each customer of

THE South Side Cash Store.

J. E. CAMPBELL.

Fine Home Grown

Asparagus, Lettuce, Green Onions, Rhubarb, New Cabbage, Tomatoes, Pineapples, and Choice Oranges, Lemons and Bananas at

E. M. HURTIN'S,

No. 46 East Main Street.

DID YOU EVER

Hear of PLASTICO? If not, then learn about it. If you are at all interested in beautifying and improving your walls in a durable manner. Applied like kalsomine, yet unlike it, for you can apply any number of coats without ever washing off the old.

NEVER

Decide to use a paint because it is cheap. Quality and durability considered the

National Mixed Paint!

is the economical paint to use. Covers well and is very glossy. Both of the above sold only by

J. ERSKINE MILLS,

DRUGGIST. — — NORTH STREET

Coal WM. F. ROYCE Coal

SUCCESSOR TO

CHAS. E. SMILEY, wholesale and retail dealer in the best grades of

Pittston, Lehigh and Lackawanna

COAL, COAL!

Lehigh, Red Ash, Stove and Chestnut Coal a specialty.

CUMBERLAND COAL FOR BLACKSMITHS always on hand.

10 Henry St., Middletown.

ELY'S CREAM BALM CURES CATARRH COLD IN HEAD HAY-FEVER HEAD-ACHE 50 CENTS ELY BROS

ELY'S CREAM BALM CATARRH

Is quickly absorbed. Cleanses the Nasal Passages, Allays Pain and Inflammation, Heals the Sores. Protects the Membrane from Additional Cold. Restores the Senses of Taste and Smell.

IT WILL CURE HAY-FEVER

A particle is applied into each nostril and is agreeable. Price 50 cents at Druggists or by mail.

ELY BROTHERS, 56 Warren Street, New York

JAMES T. KING,

Druggist and Pharmacist,

CORNER MAIN AND SOUTH STS.

PURE DRUGS AND MEDICINES, CAREFUL ATTENTION GIVEN TO COMPOUNDING PRESCRIPTIONS

Planet, Jr., Cultivators,

SEED DRILLS

AND

Wheel :-: Hoes.

We are agents for the makers of these goods,

Chilled and Steel Plows,

SPRING TOOTH HARROWS,

Garden seeds, Phosphates.

ETC., AT

GEO. A. SWALM & SON'S,

No. 18 North St., Middletown.

B. F. GORDON,

Practical Watchmaker, Jeweler and Engraver, 55 North St., Opp. Press Office.

SPECIALTIES.

Set and Unset Diamonds,

WATCHES, JEWELRY AND

Artistic Cut Glass.

Fine Watch and Jewelry repairing. Letter and Monogram Engraving in the latest style of the art.

B. F. GORDON.

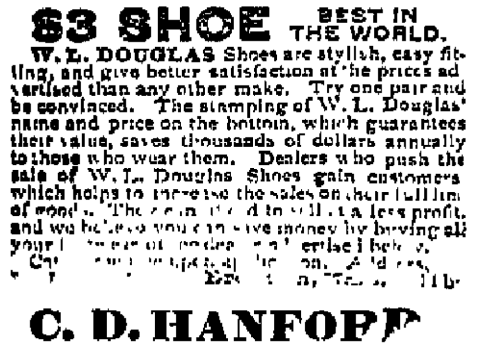
$5.00. $4.00 $3.50 $2.50 $2.25 $2.00 FOR GENTLEMEN $3.00 $2.50 $2.00 FOR LADIES $2.00 & $1.75 FOR BOYS $1.75 FOR MISSES

CAUTION.—If a dealer offers W. L. Douglas shoes at a reduced price, or says he has them without name stamped on bottom, put him down as a fraud.

W. L. DOUGLAS $3 SHOE BEST IN THE WORLD.

W. L. DOUGLAS Shoes are stylish, easy fitting, and give better satisfaction at the prices advertised than any other make. Try one pair and be convinced. The stamping of W. L. Douglas' name and price on the bottom, which guarantees their value, saves thousands of dollars annually to those who wear them. Dealers who push the sale of W. L. Douglas Shoes gain customers, which helps to increase the sales on their full line of goods. They can afford to sell at a less profit, and we believe you can save money by buying all your footwear of the dealer advertised below. Catalogue free upon application. Address, W. L. DOUGLAS, Brockton, Mass. Sold by

C. D. HANFORD

PARK PENNYROYAL PILLS the celebrated Female Regulator are perfectly safe and always reliable. For all irregularities, painful Menstruations, Suppression, etc., they never fail to afford a speedy and certain relief. NO EXPERIMENT, but a scientific and positive relief, adopted only after years of experience. All orders supplied direct from our office. Price per package $1.00, or six packages for $5.00, by mail postpaid. EVERY PACKAGE GUARANTEED. Particulars (sealed) 4 cts. All Correspondence strictly confidential.

PARK REMEDY CO., Boston, Mass.

64d6mAug28

BLOOD POISON or Syphilis permanently cured in 20 to 60 days by a MAGIC REMEDY, under guarantee, backed by $500,000 capital. Positive proofs and 100 page book, illustrated from life from people cured, free by mail. When Hot Springs and mercury fail, our MAGIC REMEDY will cure.

COOK REMEDY CO.,

1yrApr17 CHICAGO, ILL.

FOR 6 CTS.

In Postage, we will send A Sample Envelope, of either WHITE, FLESH or BRUNETTE —OF— POZZONI'S POWDER.

You have seen it advertised for many years, but have you ever tried it?—If not,—you do not know what an Ideal Complexion Powder is.

POZZONI'S

besides being an acknowledged beautifier, has many refreshing uses. It prevents chafing, sun-burn, wind-tan, lessens perspiration, etc.; in fact it is a most delicate and desirable protection to the face during hot weather. It is Sold Everywhere.

For sample, address

J. A. POZZONI CO. St. Louis, Mo.

MENTION THIS PAPER.

THE OLDEST TWINS.

Elvira and Elmira Fife of Peterboro, N. H., Are Entitled to the Honor.

At Peterboro, N. H., live Elvira and Elmira Fife, who claim to be and probably are the oldest twins living. Next August they will be 83. At the age of 14 they entered the employ of a local manufacturing company, and for 60 years they remained on its pay roll, the maximum wages earned being 90 cents per day and the minimum 71 cents for three days' labor.

A Boston Journal reporter recently visited them.

"Is it true you have never ridden on a railroad train?" queried he.

"It is," was the reply, "and, what is more," said both in one voice, "we never will. Although the Boston and Maine railroad has run cars within 10 rods of our door ever since they built the road into this town, we have never yet entered a car. We came pretty near it at one time. A few years ago some of the townspeople wished us to take a ride in the cars, and we came so near it that we went to the depot, but backed out before we got aboard."

Nor have these ladies ever entered a theater, and very rarely did they enter society, and in all their lives they have been separated but 70 hours at any one interval, and when Elvira was taken ill and it was for a few days thought she could not recover Elmira was nearly crazy and threatened to commit suicide if her sister was taken away.

"I don't wish to live if the old woman," as they always call each other, "is taken away."

The strong resemblance between them is still as prominent as ever. One great peculiarity about these women has been that, although living in the same house and eating from the same table, they have always lived separately—that is, each has cooked her own meal. If one had a boiled dinner, the other had a boiled dinner, and it was not cooked in the same pot either. If one had a turkey, the other would buy a little larger one, and so in everything they vied with each other to see who would live the better.

"I had no appetite, but since taking Hood's Sarsaparilla I can eat heartily." M. Woods, 175 East 68th street, New York city.

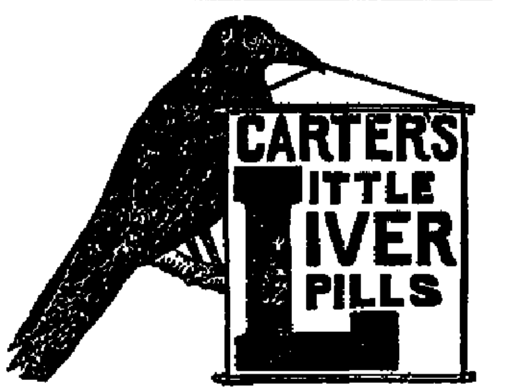

SICK HEADACHE

Positively cured by these Little Pills.

They also relieve Distress from Dyspepsia, Indigestion and Too Hearty Eating. A perfect remedy for Dizziness, Nausea, Drowsiness, Bad Taste in the Mouth, Coated Tongue Pain in the Side, TORPID LIVER. They Regulate the Bowels. Purely Vegetable.

Small Pill. Small Dose. Small Price.

CHAS. E. TAYLOR, Contractor and Builder, No. 24 Henry street.

CHARLES H. SMITH, Civil Engineer and Architect, new Trust Company's Building, North street; residence 42 Wickham avenue. Surveying and Draughting of all kinds promptly attended to.

CHARLES J. EVERSON, successor to William W. Reeve, Surveyor and Civil Engineer, Office No. 5 King street, Middletown

MIDDLETOWN Savings Bank—Money deposited on or before the 10th days of January and July, and the 1st days of April and October, will draw interest from the 1st.

O. [illegible] A. [illegible] Attorney and Counsellor at Law. Rooms 4 and 5 [illegible] Building, No. [illegible] North street, Middletown. Particular attention [illegible] to real estate.

DR. FRED N. FRIEND, Dentist, corner North and King streets, Middletown; entrance on King street. Dental work of all kinds. Gas administered.

DRS. T. C. & FRED C. ROYCE, Dentists, office over National Express Co., Franklin Square, Middletown. Gas and other anæsthetics administered.

DR. F. M. BARNES and DR. H. C. McBRAIR, Dentists, office on Main street, corner of South street, Middletown. Fine Operative Dentistry a specialty. Sets of teeth made for less money than at any other office in town. All are warranted.

STERN'S.

We are Having a Regular Rush on Millinery, Capes, Jackets, Ladies' Shirt Waists.

Boys' Wash Suits for 98 Cents.

Muslin Underwear and a complete outfit of Infants' Wear. In all the above lines we carry the largest stock this side of New York. Come early and as often as you like to

STERN'S Handsome Store,

Nos. 13-15 North Street.

THE RUSH CONTINUES.

A New Lot of Men's Wool Suits Just Received to Sell at $5. They are Dandies.

A NEW LOT ADDED TO OUR LIST OF BARGAINS.

125 Men's All Wool Suits, formerly Sold at $10, Now at $6.

THIS IS THE BIGGEST BARGAIN WE EVER OFFERED. COME AND SEE THEM.

CHAS. WOLFF & SON,

The oldest established and most reliable clothiers in the city, 43 James street, Middletown, N.Y.

The Best is Always the Cheapest.

THE WIARD CHILLED PLOWS

AND

Eureka Lever Spring Tooth Harrows!

Acknowledged to be the best implements of the kind in the market. Call and examine the new styles and bottom prices

AT

BRINK & CLARK'S,

28 NORTH AND 7 KING STS. MIDDLETOWN.

BEFORE AND AFTER USING.

RESTORED MANHOOD DR. MOTT'S NERVERINE PILLS

The great remedy for nervous prostration and all nervous diseases of the generative organs of either sex, such as Nervous Prostration, Failing or Lost Manhood, Impotency, Nightly Emissions, Youthful Errors, Mental Worry, excessive use of Tobacco or Opium, which lead to Consumption and Insanity. With every $5 order we give a written guarantee to cure or refund the money. Sold at $1.00 per box, 6 boxes for $5.00. DR. MOTT'S CHEMICAL CO., Cleveland, Ohio.

Sold Only by W. D. OLNEY, Middletown, N. Y.

INSURE YOUR LIFE

IN THE

Mutual Life Insurance Co. of New York.

ASSETS OVER $186,000,000.

E. E. CONKLING, AGENT.

NewspaperARCHIVE® NewspaperARCHIVE®

CASTORIA

for Infants and Children.

THIRTY years' observation of Castoria with the patronage of millions of persons, permit us to speak of it without guessing. It is unquestionably the best remedy for Infants and Children the world has ever known. It is harmless. Children like it. It gives them health. It will save their lives. In it Mothers have something which is absolutely safe and practically perfect as a child's medicine.

Castoria destroys Worms.
Castoria allays Feverishness.
Castoria prevents vomiting Sour Curd.
Castoria cures Diarrhœa and Wind Colic.
Castoria relieves Teething Troubles.
Castoria cures Constipation and Flatulency.
Castoria neutralizes the effects of carbonic acid gas or poisonous air.
Castoria does not contain morphine, opium, or other narcotic property.
Castoria assimilates the food, regulates the stomach and bowels, giving healthy and natural sleep.
Castoria is put up in one-size bottles only. It is not sold in bulk.
Don't allow any one to sell you anything else on the plea or promise that it is "just as good" and "will answer every purpose."
See that you get C-A-S-T-O-R-I-A.

The fac-simile signature of Chas H Fletcher is on every wrapper.

Children Cry for Pitcher's Castoria.

OUR
SHOES
ARE THE
BEST

Our Prices are Right and so are Our Shoes.

MEN'S SHOES!

FOR THIS SEASON, IN

Patent Leather, Calf, Kangaroo and Russet are NOW READY.

YOU WILL ALWAYS GET THE BEST BY SELECTING YOUR SHOES FROM OUR STOCK.

J. G. HARDING,
25 West Main street, Middletown, N. Y.

NEW IDEA

As we are decidedly in the swim with some extra good values in

Millinery, Cape Jackets and Suits!

we know of no reason why you should not give us a call and look at them, even if you don't buy just now, you may buy later. Don't forget our 49 cent shirt Waist: also Silk Waists from $2.50 upwards.

MAX KATZINGER.

WOLF & KLOHS.

68 North Street

The Leading and Fashionable Tailors,

Carry the largest and most complete stock of goods in their line. Give us a trial.

68 North street.

"DIRT DEFIES THE KING." THEN

SAPOLIO

IS GREATER THAN ROYALTY ITSELF.

HORTON & McBURNEY.

This is the Season for Lace Curtains!

We have just added a large line in Nottingham, Brussels Net and Irish Point, in both white and ecru, at all prices, from the cheapest up to the finest. It will be to your advantage to examine our stock before purchasing elsewhere. We have added to our stock

A Line of Ladies' Cambric and Lawn Wrappers

at all prices. New Laces, in white, ecru and black.

HORTON & McBURNEY,
No. 27 West Main street, -- — Middletown.

SPECIAL SALE OF

LADIES' $2.00 SHOES $1.49!

Tan Oxfords, Regular Price $1.25, 98c.

FINE LINE MEN'S TAN SHEOS.

W. G. MOREHEAD, Agt., 13 West Main St.

A CLOSE RESEMBLANCE.

And It Led to a Horsewhipping and an Angry Wife.

"Say, now, lemme tell you something," said the drummer who'd been looking in his pocket dictionary for the last 10 minutes for the word "respiratory," over which there was a dispute.

Everybody was willing he should tell all he knew, and he closed the book and continued:

"It was simply a coincidence. In other words, I resemble a Chicago man so closely that the young woman made a mistake."

"And precipitated herself and welcomed you home, of course," growled the old man with the Queen Anne chin.

"Not that evening, old man. She was a young woman who was looking to precipitate a row, and I may add that she was successful. Don't all speak at once, but I'm the 'unknown man' who got horsewhipped on State street, Chicago, in July, 1892. It may have slipped your memory, but I haven't forgotten any of the particulars yet."

"Horsewhipped by a young woman, eh?" queried the metallic paint agent as he put on a knowing look.

"Say, now, lemme tell you how it was. It was one on me, of course, but it all came about through my being so stylish and good looking, you know. Cashier of a bank made love to a beautiful girl and won her heart. Her father failed in biz, and the cashier threw her over. Her love turned to hate, and she yearned for revenge. She heard he was shining up to another girl, and she determined to take him down a peg or two. The evening I arrived in Chicago was the date she had set for the little affair. I put up at the Tremont and after supper took a walk."

"This heartbroken, revengeful girl expected to find the recreant cashier with a lady, of course," cackled the paint man.

"Of course and I was with a lady—my wife, you know. Yes, my wife used to travel with me then. We were taking a little stroll, and the street was pretty clear of pedestrians when a young woman overtook us. I hadn't caught sight of her yet when she out with a rawhide and began to dust my jacket. I don't deny that it was a real surprise party. I was once picked up by a Texas steer, but the surprise wasn't equal to the occasion."

"Did she say anything?" asked the man with the Queen Anne chin.

"Say, now, lemme tell you that she did. She had an exclamation for every cut. She called me a 'heartless villain,' a 'perfidious wretch' and a dozen other things which didn't hit my character and conduct, and that rawhide kept after me like a swarm of bumblebees chasing a farmer's hired man. I got one lick on the neck which lasted over a month. Oh, she meant business, she did!"

"And the lady with you?"

"The lady with me! Say, now, lemme tell you that my wife ran into a hallway and yelled, 'Murder!' and that's what brought the police to my rescue. I was that surprised I couldn't even holler. Just about the time a cop grabbed the girl she discovered that she had made a great mistake, and she felt so cut up about it that I really pitied her. Of course I had to accept her apologies and say it was all right, but I couldn't keep my feet still while doing it."

"And of course your wife accepted her apologies?" queried the glue factory drummer, who had been holding his breath.

"Say, now, lemme tell you that she didn't," replied the victim. "That's where such mistakes do a power o' harm. It was all perfectly proper and as straight as a string, and yet my wife wouldn't speak to me for a month and is holding the 'coincidence' over my head yet."

"Do we understand," said the paint man after two minutes of silence, "do we understand that the mistaken young woman also apologized to your wife?"

"Say, now, lemme tell you something," petulantly exclaimed the coincidence chap as he got up to leave the smoker.

"All right, go ahead."

"It has just occurred to me that she didn't apologize, but I'm not going to raise any row about it, and if you fellers think yourselves so awfully smart just go ahead and swap lies and get off stale jokes and pat each other on the back for Smart Alecks! Say, now, lemme tell you I've got through and the whole gang of you can go to grass and nibble for fodder."—Detroit Free Press.

A Lost Fee.

Dr Jones' wife was awakened by a noise in her room the other night, and when she sat up in bed she saw the doctor standing over the armchair in the room. He had a towel tied around one of the legs of the chair and with a hand saw he was cutting it in half. Mrs. Jones exclaimed:

"Henry, what in the name of common sense are you doing?"

"H-s-s-h," replied the doctor, "you'll wake the patient. You hold the chloroform to his nose while I take his leg off. I'm about half through the bone now."

Then Mrs. Jones got out of bed and shook him and punched him until he woke. Then he exclaimed:

"How's the patient?"

Mrs. Jones merely said, "Come to bed, you idiot, and stop hacking up the furniture."

"Gracious, Maria," said the doctor as he collected his scattered senses, "do you know I thought I was in the hospital sawing off a leg that had a compound fracture? There's a [illegible]!"

And the doctor went to bed feeling as if he was [illegible] having lost the money.—[illegible] Courier.

Poultry of the Past.

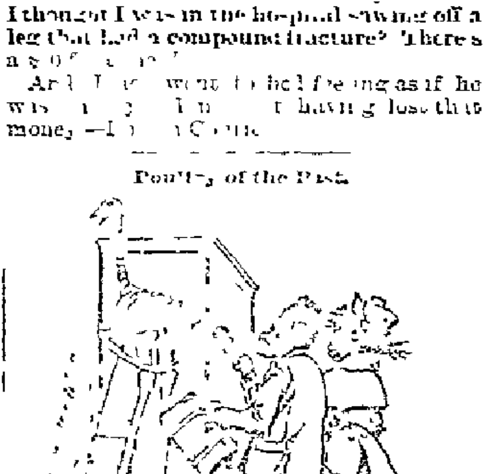

Mr. Hennery Jones—Say, Mathildy! If them chickens libbed nowadays, no culled man 'cept Petah Jackson could supply his family with poultry.—Puck.

A Utilitarian.

Daughter (pleadingly)—I am sure you will like George. He is the most conscientious young man I ever knew.

Father (a business man)—Then don't you dare to marry him! You'll starve to death.—New York Weekly.

Way Up.

"There goes one of the greatest fiction writers of the day."

"Ah, indeed! What is his special line?"

"Promising to pay what he owes."—Chicago Inter Ocean.

VIGOR OF MEN

Easily, Quickly, Permanently Restored

WEAKNESS, NERVOUSNESS, DEBILITY,

and all the train of evils from early errors or later excesses, the results of overwork, sickness, worry, etc. Full strength, development and tone given to every organ and portion of the body. Simple, natural methods. Immediate improvement seen. Failure impossible. 2,000 references. Book, explanation and proofs mailed (sealed) free.

ERIE MEDICAL CO.
BUFFALO, N. Y.

FOR SALE.

The well located and very handsomely and expensively fitted up

Saloon Property, No. 16 James Street,

formerly owned by Amos D. Seaman.

ALL FIXTURES AND APPOINTMENTS,

steam heated, etc. Immediate possession; very easy terms; or will rent same for drug store or other business purposes. Apply to

A. V. BOAK,
Real Estate Agent, No 35 North Street.

WANTED—Two thousand dollars. First mortgage, on fine farm property, near city.

FOR SALE—House and lot, No. 20 Roberts street. Splendid location.

TO LET—Fine store room, on West Main street. Dwelling, with all improvements, No. 26 Prospect street.

CASE & TAYLOR,
Real Estate and Insurance Agents, No. 15 North St., Stern Building, Middletown.

FOR SALE

Barn, 20x40, for sale cheap

FOR RENT.

Cottage of six rooms, within five minutes walk from center of city, at $13 per month. Also four rooms, first floor, at $8; and four rooms, second floor, at $6 per month.

WANTED—100 loads of dirt or ashes, free from rubbish, suitable for filling in.

THEO. L. REEVE,
Real Estate and Insurance,
16 East Main Street, Middletown.

Insurance and Real Estate

Fire, Life, Tornado and Accident Insurance. Large line of City and Country Properties for sale or exchange on easy terms.

APPLY TO

JOHN McWILLIAMS,
Real Estate and Insurance Agent.
No. 25 North Street, Linfeld Building.

If You Build a New House
OR
REMODEL YOUR OLD ONE!
YOU MUST PAY STRICT ATTENTION TO THE

Plumbing and Ventilation!

DEGNAN & CO.
Make this work a specialty

Write or call on them for estimates for all work in their line. DEGNAN & CO.

HUMPHREYS'

This PRECIOUS OINTMENT is the triumph of Scientific Medicine.

Nothing has ever been produced to equal or compare with it as a CURATIVE and HEALING APPLICATION. It has been used 40 years and always affords relief and always gives satisfaction.

Cures PILES or HEMORRHOIDS—External or Internal, Blind or Bleeding—Itching and Burning, Cracks or Fissures, Fistula in Ano; Worms of the Rectum. The relief is immediate—the cure certain.

WITCH HAZEL OIL

Cures BURNS, Scalds and Ulceration and Contraction from Burns. The relief is instant.

Cures BOILS, Hot Tumors, Ulcers, Fistulas, Old Sores, Itching Eruptions, Scurfy or Scald Head. It is infallible.

Cures INFLAMED or CAKED BREASTS and Sore Nipples. It is invaluable.

Price, 50 Cents. Trial size, 25 Cents.

Sold by Druggists or sent post-paid on receipt of price.
HUMPHREYS' MED. CO., 111 & 113 William St., NEW YORK.

THE PILE OINTMENT

METHUSELAH SHINGLED

His House But Once

WITH

Red Cedar Shingles.

FOR SALE BY

CRANE & SWAYZE.

NEW YORK ONTARIO AND WESTERN RAILWAY

Time Table Taking Effect Jan. 28th, 1894

NORTH BOUND.

STATIONS.	9 * Milk		1 Ont' Day Exp	11 * Milk	7 Sull Co Exp		5 * Pacific Exp
N. Y. Leave	A M	....	A M	A M	P M	..	P M
Franklin St.	3 35	....	7 25	.. ..	3 03	..	7 35
W. 42d St.	3 45	....	7 30	..	3 15	....	7 46
Weehawken	4 00	....	8 0		3 30	....	8 05
Cornwall	6 00	....	9 33	6 10	5 00	....	9 40
W Cornwall	...	..	f9 40	f6 22	5 18	...	f9 43
Orr's Mills	...	...	f9 42	f6 25	f5 10	...	n9 50
Little Brit'n	...	...	9 54	6 44	f5 21	...	n10 02
Burnside		...	n10 04	7 00	f5 36	....	n10 15
Campb'll H.	6 43	...	10 11	7 11	5 42	....	10 20
Stony Ford	....	....	f10 16	7 21	f5 47	....	n10 25
M'town Main St.	....	....	10 33	7 47	6 03	....	....
M'town ar	7 08	....	10 35	7 50	6 05	....	10 40
M'town lv	7 43	....	¶10 45	8 45	*6 15	....	¶10 50
Winterton	....	....	f11 00	9 13	6 31	....	n11 07
Bloom'gb'gh	....	....	11 08	9 27	6 39	....	f11 13
Wurtsboro	....	....	f11 10	9 33	6 43	....	n11 17
Summitville	8 27	....	11 20	9 45	6 52	....	11 27
Ellenville ar	. .	....	11 45	..	7 15	....	....
Fallsburgh	9 13	....	11 58	10 40	7 26	....	12 03
Hurleyville	....	....	12 08	10 55	7 34	....	n12 11
Liberty F'lls	....	....	n12 17	11 12	7 43	....	n12 25
Liberty	9 40	....	12 22	11 25	7 50	....	12 32
Parksville	....	....	12 24	11 40	8 02	....	n12 44
L'v'gst'n M'r	10 03	..	12 46	11 55	8 18	....	1 00
Rockland	f10 23	....	1 04	A M	P M	....	1 14
Hancock Jct	11 20	..	2 00	....	27	13	2 12
Walton	12 30	....	2 43	....	12 45	6 05	2 55
Delhi ar	....	....	3 35	....	....	...	....
Sidney	2 05	....	3 40	..	3 50	9 02	3 40
New Berlin	4 10	41	. .	49	..	....	....
N'rwich ar	3 10	A M	4 30	A M	5 50	9 57	4 33
N'rwich lv	3 15	8 10	4 35	7 0	P M	10 02	4 40
Oneid' Castl	5 25	10 01	6 10	11 09	....	....	6 05
Oneida ar	5 30	10 04	6 15	11 15	....	....	6 08
Oneida lv	P M	10 10	6 20	12 35	....	....	6 12
Fulton	....	12 05	8 11	5 05	....	....	7 51
Oswego ar	....	12 25	8 25	6 00	....	....	8 15
		A M	P M	P M			A M

SOUTH BOUND.

STATIONS.	6 * Atl'tic Exp	42 Norwich Exp	14 Delhi Ex	50 Local	2 Day Exp	28 Mixed	10 * Milk
	P M	P M	....	A M	A M	....	....
Oswego lv	5 45	5 50	....	7 00	6 47	....	....
Oneida ar	8 42	6 05	....	12 35	8 45	....	A M
Oneida lv	8 46	6 20	....	1 10	8 50	....	9 15
Oneid' Castl	9 50	6 25	P M	1 15	8 53	....	9 19
Norwich ar	10 25	6 10	6 42	5 45	10 37	.. ..	10 52
Norwich lv	10 45	P M	6 47	P M	10 42	6 55	10 57
New Berlin	4 40	....	....	...	9 50	....	....
Sidney	11 50	....	7 50	....	11 4[illegible]	9 40	12 15
Delhi lv	...		....	....	11 25	....	....
Walton	12 45	....	6 48	....	f12 37	11 23	2 19
Hancock Jct	1 28	....	8	....	1 20	12	3 20
Rockland	12 21	....	A M	....	2 10	P M	4 21
L'v'gst'n M'r	2 37	....	5 50	....	2 25	3 00	4 55
Parksville	.. ..	....	6 02		2 37	3 16	. . .
Liberty	3 02	....	6 17		2 51	3 40	5 25
Liberty F'lls	....	....	6 21	....	n2 56	3 46	....
Hurleyville	n3 15	. .	6 31	....	3 07	4 04	....
Fallsburgh	f3 26	....	6 39	.	3 14	4 15	5 51
Centreville	....	..	6 45	....	n3 20	4 35	....
Mount'n D.	....	..	6 52	....	n3 25	4 45	....
Ell'nville lv	....	....	6 45	.	3 10	....	....
Summitville	4 04	....	7 10	....	3 45	5 15	6 28
Wurtsboro	....	....	7 18	....	f3 52	5 25	6 43
Bloom'g'bgh	n4 14	....	7 24	....	3 57	5 35	....
Winterton	....		f7 28	....	n4 02	5 43	....
M'town ar	4 35	....	7 45	....	4 21	6 10	7 30
M'town lv	4 45	...	¶7 55	....	¶4 30	6 45	7 40
M'town Main St.	4 47	....	7 57	....	4 33	6 47	....
Stony Ford	n5 01	....	f8 11	....	f4 46	7 15	....
Campb'll H.	5 06	.	8 17	....	4 52	7 30	8 08
Burnside	n5 11	..	8 22	....	f4 57	7 38	. ...
Little Brit'n	n5 21	. . .	f8 33	..	f5 08	7 59	....
Orr's Mills	....	....	f8 43	..	f5 19	8 20	....
W Cornwall	n5 33	...	8 45	.	f5 21	8 28	....
Cornwall	5 40	...	8 53	....	5 25	8 35	8 45
Weehawken	7 15	...	10 25		7 0[illegible]	11 00	11 00
New York W. 42d St.	7 25	....	10 35	.	7 10	11 15	11 30
N. Y. Frank'n St ar	7 40	. .	10 50	...	7 25	11 30	11 50
	A M		A M		P M	P M	P M

* Runs daily, all other trains daily except Sunday.
f Signifies that trains will stop on signal for passengers.
n Signifies that trains will stop for or to leave New York passengers only.
¶ Stop for meals.

Trains leave Hancock Junction 6.00 a. m. and 2 06 p. m., for Scranton, Carbondale and intermediate stations.

Trains leave Scranton 11 05 a. m. and 6 10 p m for Hancock Junction.

Trains leaves Summitville for Ellenville 9 50 and 11 25 a. m. 3 50, and 6 25 p m.

Trains leave Ellenville for Summitville 6 45 and 10 57 a m. 3 10 and 6 05 p m.

Trains leave Delhi for Walton 7 20 and 11 25 a. m, 6 15 p m. Sunday only 10 10 a m.

Trains leave Walton for Delhi 8 15 a. m., 2 50 and 5 50 p m. Sunday only 3 30 a m.

Trains leave Sidney for New Berlin and Edmeston 12 10, *2 1 and 7 10 p m.

Trains leave Edmeston for Sidney 7 20 and *9 30 a. m., and 4 10 p m.

Trains leave Randallsville for Utica 6 45 and 10 45 a. m., 2 30 and 5 17 p. m.

Trains leave Utica for Randallsville 7 15 and 8 15 a. m., 4 40 and 7 40 p. m.

Trains leave Rome for Clinton 7 00 a. m. and 4 15 p m.

Trains leave Clinton for Rome 11 45 a. m. and 6 15 p m.

Lowest rates of fare to all points west. One to three dollars less than other lines.

Express Trains Nos 5 and 6 run solid between New York and Suspension Bridge. Reclining Chair Car free to through passengers. Pullman Sleeping Car New York to Oswego.

No 5 arrives at Chicago 7 15 a. m.
No 6 leaves Chicago via Wabash R R 2 30 p. m.
No 6 leaves Chicago via C. & G. T. R. R. 3 05 p m.

Secure rates via Ontario & Western before purchasing tickets and save money. Day and Night Express to the West.

J C Anderson, General Passenger Agent.

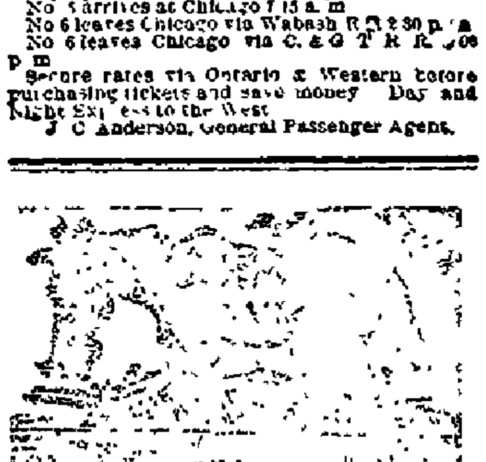

INCURABLE HORSES KILLED.

Dead Horses and Cows Carted Away.

Incurable horses put out of misery by special authority of the Society for the Prevention of Cruelty to Animals. Dead horses and cows and worn out and diseased animals good only for their carcasses and hides will be removed free of charge, within twenty-four hours after receipt of notice, within a radius of eight miles from Middletown. Address by postal or telegraph, at my cost, not to exceed 25 cents. Carcasses removed only with the hides on.

WM. B. McDOWELL,
successor to Henry E. Meyer, Middletown.

ADULTERATED WINE

is injurious, but nothing gives strength, and tones up the stomach like a pure old port wine. "Royal Ruby Port," so called for its royal taste and ruby color, is on account of its purity, age and strength, particularly adapted for invalids, convalescents and the aged. Sold only in bottles (never in bulk) while cheap wine is sold by the gallon and gives a larger profit to the seller but less to the user. This wine is absolutely pure, and has the age without which no wine is fit to use. Be sure you get "Royal Ruby"; quart bottles $1, pints 60 cts. Sold by

J. E. MILLS, Druggist.

ERIE LINES

Solid trains between New York and Chicago, via Chautauqua Lake or Niagara Falls. Pullman cars between New York and Rochester, Buffalo, Niagara Falls, Toronto, Chautauqua Lake, Cleveland, Cincinnati and Chicago.

TIME TABLE.

Adopted Nov. 19th, 1893.

8 Spc 620	S.Spc 606	14	16	8	30	2	6	38	28	18	26	10	12	Eastern Time.	17	21	1	11	33	5	27	15	25	7	29	3	S.Spc 601	S. pc 625	S.Spc 617
P. M.	A. M.	A. M.	P. M.	P. M.	P. M.	P. M	P. M.	P. M.	A. M.	A. M	A. M	A. M.	A. M.	Arrive Leave	A. M.	A. M.	A. M.	A. M.	P. M.	P. M.	P. M.	P. M.	P. M.	P. M.	P. M.	P. M.	A. M.	P M.	P. M.
‡ 7:52	‡11 07	* 1:09	......	* 9.07	† 7 22	* 4:52	* 3.37	†12.37	†10 37	† 9.22	† 8 52	* 7:52	* 6 57	NEW YORK	* 4.16	† 7:45	*9:15	†10,30	† 1:00	* 3:00	† 3:30	† 4:30	† 5:00	* 6:30	† 7:00	* 8:30	‡ 7:45	‡12:30	‡ 6:30
7:18	10:15	12·15	*10 23	....	6 43	......	2:57	11:59	10 00	8 45	8·14	7.06	6:15	Paterson	5:11	8.35	......	11:18	1:46	......	4:10	5:12	5:40	b 7:11	7:49	9:22	8:42	1:19	7:34
6:07	9:10	11·22	9·26	......	5 29	3.27	1 46	11:12	9.05	7:58	7.18	6:19	6.16	Turners	......	9:55	10:51	12:19	2:52	......	5:01	6:02	6:55	8:04	9:03	10:22	9:58	2:33	8:54
5:57	9.03	......	9.14	...	5 20	....	1.38	......	8 57	7 50	7 11	......	......	Monroe	......	10 02	......	12:26	2:58	......	5:06	6:08	7:01	......	9:09	......	10:09	2:38	9:01
5:41	8:52	......	8:55	.	5 00	.....	1 27	10 52	8 47	7 40	7.01	......	......	Greycourt	6·57	10:15	11:04	12:37	3:10	......	5:14	6:21	7:12	......	9:18	......	10:16	2:51	9:13
5.40	8,48	..	8·30	....	5 01	.....	1;22	...	8.13	7.33	6.58	......	......	Chester	7:06	10·18	......	12:40	3:13	......	......	6:24	7:16	......	......	......	10:19	2:54	9:16
5.32	8:37	10·55	8:25	......	4 58	2 50	1·14	10 12	8.37	7:25	6:49	5:53	4:41	Goshen	7:19	10:26	11:15	12:48	3:22	......	5:23	6:32	7:22	b 8:24	9:28	10:46	10:27	3:02	9:25
5:15	8.23	10.43	7:53	7.13	4 43	2:46	12·59	10,31	8 23	7:10	† 6:34	5:41	4:30	Middletown	7:47	10:43	11:29	1:04	3:40	b 5:02	5:40	6:50	† 7:39	8:37	9:41	11:02	10:43	3:19	9:42
5·05	8.15	......	7:36	.....	4 [illegible]	......	12·50	......	8·15	7:02	......	......	....	Howells	8:07	10:51	......	1:12	3:50	......	......	7:00	......	......	9:50	......	10:51	3:28	9:51
4.57	8:08	......	7:16	....	4 26	......	12.42	.....	8:08	6:54	......	..	......	Otisville	8:27	10:59	......	1:21	4:00	.....	6:58	7:10	......	......	9:58	......	11:01	3:39	10:00
‡ 4·30	‡ 7 45	*10:00	* 6.15	* 6 35	† 4·00	* 2·10	*12.15	9:53	† 7:46	† 6:30	......	* 5:00	* 3:45	Port Jervis	* 9.00	†11.20	*12:10	† 1:42	† 4:22	*b5.40	† 6:32	† 7:34	......	* 9:16	†10:20	*11:45	‡11:25	‡ 4:01	‡10:25
P. M.	A. M.	P. M.	P. M.	P. M.	P. M.	P. M.	P. M.	A. M.	A. M.	A. M	A. M.	A. M.	A. M.	Lv. East Time. Ar.	A. M.	A. M.	P. M.	P. M.	P. M.	P. M.	P. M.	P. M.	P. M.	P. M.	P. M.	P. M.	A. M.	P. M.	P. M.
......	......	......	......	* 2:00 P. M.	......	*11.25 A. M.	......	......	......	......	......	......	* 7·45 P. M.	CHICAGO Lv. Cent. Time. Ar.	......	......	......	......	......	* 7:55 P. M.	......	......	......	* 9:30 P. M.	......	* 7:25 A. M.	......	......	......

*Daily. ‡Sundays only. †Except Sunday. b, Stops for passengers to Binghamton and beyond.

Middletown & Crawford Branch.—Leave Main St., Middletown, for Pine Bush at 11:40 a. m. daily, and 6:45 p. m. daily.

Montgomery Branch—Leave Goshen for Montgomery at 7:27 a. m., except Sunday, 11:20 a. m. daily, 5:25 p. m, except Sunday.

Pine Island Branch—Leave Goshen for Pine Island at 11:20 a. m. daily, 6:50 p. m. daily.

Newburgh, via Turners — Leave Turners for Newburgh at 7:40 a. m., except Sunday, 10:53 a. m. daily, and 8:10 p. m. daily. Train 30 connects for Newburgh via Arden instead of Turners.

Newburgh, via Greycourt—Leave Greycourt at 7:45 a. m. except Sunday, 11:10 a. m. daily, 1:32 p. m. except Sunday, 5:50 p. m. Sundays only.

Trains Nos. 11, 15, 16, 21, 25, 26, 27, 28, 30, 33 and Sunday Specials 601, 606, 625 stop at Main street, Middletown.

SHOTS HERE AND THERE.

AN "ARGUS" MAN OFF DUTY AIMS AT SEVERAL SUBJECTS.

The Ways of Petit Jurors—Middletown's Growth—New Houses Built During the Year—Anxious for Reliable Information.

A very curious complication has arisen in Rahway, N. J., in consequence of two *absolutely irreconcilable* verdicts, rendered in a civil action and a criminal proceeding involving precisely the same facts. Mrs. Wenzel, a widow was employed as servant in the family of Charles Sauer. Sauer missed $180 and on searching Mrs. Wenzel's room that sum was found between the leaves of a prayer book, and despite the widow's assertions that the money was her savings, Sauer confiscated it. Mrs. Wenzel entered suit for its recovery and Sauer caused her arrest for larceny. The criminal case was tried first and although prominent citizens testified to having paid her bills of amounts similar to those found in the prayer book, she was convicted. The woman's suit for the recovery of the money came on, yesterday, and on precisely the same evidence, the jury rendered a verdict in her favor, so that if their view of the case is right she stands convicted of stealing her own money. Not unnaturally people are wondering what the Judge, who will have to sentence Mrs. Wenzel, next week, will do with her.

⁂

That Middletown is still growing and that, in spite of the alleged hard times, the building boom is still on, is shown in the number of new buildings erected during the past year. It is true that there have been but few business buildings or costly houses erected, but there have been many cottages and modest residences built that have furnished employment to carpenters, masons, painters and plumbers, and will add materially to the taxable valuation. One gentleman, who is in a position to know whereof he speaks, says there will be at least 100 more houses on the tax list this year than last.

If any one has any doubt that Middletown's mechanics have not plenty of work, they will doubt no longer after asking builders or painters to do a job of work. Middletown has of course been affected to some extent by the prevailing depression, but it has not suffered as have many other towns throughout the country. There is nothing of the mushroom character in Middletown's growth. Its permanent progress is assured.

⁂

The life of one of Middletown's physicians is given an added joy by his acquaintance with the woman universally known as "Old Soap." She is constantly in the streets, and whenever she meets the doctor stops him and asks: "Are Beecham's pills really good for biliousness?" At first the doctor was inclined to think that she was asking for information in good faith, but now that he has been held up with the question a hundred times or more he is beginning to suspect that the woman, underneath her somewhat unpromising exterior, conceals a sense of humor and is having a good deal of quiet fun at his expense.

ENTERTAINMENT AT THE HOSPITAL

A Pleasing Programme Well Rendered Under Direction of the Y. M. C. A.

The Young Men's Christian Association had charge of a very pleasant entertainment at the State Hospital, last evening, which was thoroughly enjoyed by the patients, and all present. The programme opened with a vocal duet by Miss Mamie Jones and Miss Black, followed by a whistling solo by Miss Jones, which elicited much applause. A humorous pantomime, "*The cannibal and the skeleton,*" was given by Miss Anna Smith and Messrs. A. B. Hurtis, Geo. H. Lyon and I. J. Lyon, Jr. Miss Ella Lounsberry sang a pretty solo. Then followed a parallel bar and mat drill by members of the Y. M. C. A. gymnasium. The programme concluded by a whistling solo by Miss Mamie Jones.

THE PURPLE TEA.

Programme of the Entertainment to Given To-night.

Be sure to go to the King's Daughters' "Purple Tea" in the lecture room of the Second Presbyterian Church, to night. The following fine programme will be rendered:

[illegible] ....W J Stevens
[illegible] and Benjamin ....
[illegible]
[illegible] "Sweet Marie" ....Vina Clark
[illegible] ....Miss Phillips
[illegible] ....Miss Lane
[illegible] Quartette ....W J Stevens

For Over Fifty Years.

Mrs. Winslow's Soothing Syrup has been used by millions of mothers for their children while teething. If disturbed at night and broken of your rest by a sick child suffering and crying with pain of Cutting Teeth send at once and get a bottle of "Mrs. Winslow's Soothing Syrup" for Children Teething. It will relieve the poor little sufferer immediately. Depend upon it, mothers, there is no mistake about it. It cures Diarrhoea, regulates the Stomach and Bowels, cures Wind Colic, softens the Gums and reduces Inflammation, and gives tone and energy to the whole system. "Mrs. Winslow's Soothing Syrup" for children teething is pleasant to the taste and is the prescription of one of the oldest and best female physicians and nurses in the United States. Price twenty-five cents a bottle. Sold by all druggists throughout the world. Be sure and ask for "Mrs. Winslow's Soothing Syrup."

WARMED THE AMPUTATED HAND.

Then Flannigan, of Sidney, Though Unaware of the Warming, said His Pain Was Gone.

The following story was telegraphed from Sidney to the New York *Herald*.

James Flannigan had his left arm crushed last Friday, while employed in the Ontario and Western Railroad yard at Sidney. The arm was amputated and deposited temporarily in the cemetery vault. The next day after the amputation the unfortunate man complained that the missing hand pained him severely, and for hours he was unable to rest.

"You men ridicule the idea," said the suffering man to an attendant, "but I know if that poor left hand was where it could keep warm I would feel better."

Without Flannigan's knowledge a friend went to the vault, removed the amputated member and placed it near a fire. In less than five minutes after this *Flannigan*, who was writhing in pain, suddenly became quiet and exclaimed: "The pain has ceased. The hand must be getting warmer."

It was some time before Flannigan was informed that the hand had been disturbed, and it was kept unburied until yesterday and then interred in the family plot.

NEW PACKS FOR MILITIAMEN.

The Fifteenth Company of Poughkeepsie Equipped With Merriam Packs.

The 15th Separate Company, of Poughkeepsie, has been equipped by the State with the new Merriam packs. These now take the place of the old knapsack now in use by the State troops. The packs have been in use by the regular army for some time, and are regarded as the most complete knapsack yet invented. The sack is supported by two sticks, which fit in a socket strap at the hips. The straps on the shoulder are larger than the old style, and a strap, which connects the two sticks, passes across the back, so that the weight of the pack is distributed between the shoulders and the hips. The 15th, is the first company to get the new knapsack in this part of the State.

Would Have Played Havoc With the Jewelry Store.

The Port Jervis *Union*, in speaking of a small fire in Gray's jewelry store, in that village, Wednesday night, says:

A great crowd of spectators was attracted by the alarm, and but for the efforts of Fireman Henry Flug, would have crowded their way into the store and made havoc of Mr. Gray's stock of goods.

The *Union* evidently doubts the honesty of many of Port Jervis citizens.

More Game Law Suits,

From the Newburgh Press.

Suits have now been commenced in the Supreme Court, by Game Protector Willett Kidd, of this city, against two men named Weymer, who live at Bellvale, town of Warwick, for catching fish with a net from Wickham pond. The protector has also commenced suit against Mr. McCloud of that vicinity, for catching fish in a net at Greenwood Lake. He has likewise begun suits against Messrs. Barry and Murphy, of New York city, for selling bass out of season at Fulton Market.

IN THE RAILROAD WORLD

—The officers of the Susquehanna road have offered to build a branch to Newton, if the citizens of that town will give $0,000, which is one-tenth of the estimated cost of the new road.

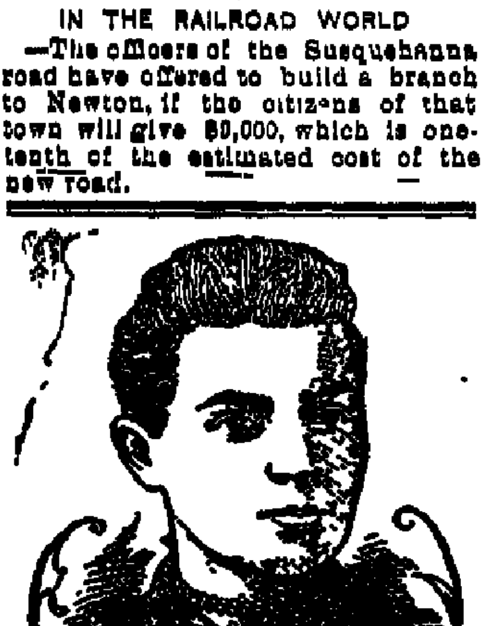

Mrs. Charles Coons,
Rock City, N. Y.

Saved Her Life

Health and Constitution Broken Down

After Using Hood's Sarsaparilla Patient is Perfectly Well.

"C. I. Hood & Co., Lowell, Mass.:

"About one year ago my daughter had a severe sickness and was attended by physicians. Their treatment failed and she lost 31 pounds in three months. She was troubled with gravel stones, and was so weak she was unable to stand. I noticed an advertisement of Hood's Sarsaparilla and finally commenced to give it to her in connection with Hood's Pills and it

Saved Her Life.

A beneficial change was noticed after the first few doses. She is now perfectly well and able to do her own house work, being the wife of Mr. Chas. Coons, residing at Millertown, N. Y. I never hesitate to recommend Hood's Sarsaparilla and Hood's Vegetable Pills." Mrs. Ellen Hawver, Rock City, New York.

Hood's Sarsaparilla Cures

Hood's Pills become the favorite cathartic with every one who tries them. 25c. per box.

THEN THEY SMOKED.

The Indian Way of Celebrating a Verdict of Not Guilty in a Murder Trial.

A dozen Indians wrapped in blankets sat in silence in an office in the Hyde block Wednesday evening and smoked the pipe of peace. It followed the verdict in the Sischimoo murder case in the United States court. When it was announced to the Indians in waiting that the jury had returned a verdict, the prisoner's sad eyed father brought forth the famous pipe of peace and slowly filled it with tobacco. *Then while the jury was* being polled the Indians sat in silence and awaited the result. When Colonel Winston entered the little room a few minutes later with the prisoner, Simon Sischimoo, the boy's face was wreathed in smiles. He grasped his old father's hand and spoke in the Indian tongue.

The disconsolate expression left the old man's face; he smiled and shook his boy's hand warmly. Then, while Simon was shaking hands with others of the circle, the old father applied a match to the pipe. A few whiffs were taken, the smoke being exhaled through the nose; then it was passed around. Everything was excitement about them, but the circle was unmoved by emotion or interest until each had gone through the ceremony of peace then they arose and rushed out to get their certificates for fees, which amounted to $13 for each witness.—Spokane Review.

Elephant Leather.

A new industry is being rapidly developed in France, and if you mean to be in the fashion you had better take note of it at once. Some years ago it was the gentle crocodile which was selected as the fittest animal for providing you with new purses, bags, cigarette cases, boots shoes and all the rest of leathery knickknacks. Now it is the elephant that has to give his hide for the same purpose.

At Paris even now you can buy a card or cigar case of crocodile hide which has been glorified by a six months sojourn in a bath of oak bark in the tanner's yard. The price of the little toy is from 15 to 20 guineas, and if you are ambitious enough to wish to purchase a small crocodile valise "and no one there to hinder" you may do so for the sum of from £13 to £100. The tanned elephant skin is also reported to make carpets of unrivaled strength and "of a grand originality."—Paris Letter.

Mrs. Blackburn's Statement.

Mrs Blackburn authorizes The Courier-Journal correspondent to say that the statement made and reported in the press that she has rendered Madeline Pollard any financial aid is wholly untrue. Mrs. Blackburn says that she has given that person no money directly or indirectly, nor has she had anything to do with her whatever except to appear in court and give her testimony, as she believes it was her duty to do. Mrs. Blackburn trusts that her friends will believe this statement and disbelieve any other stories connecting her name with the plaintiff in the late sensational suit.

ONE CENT A WORD

for each insertion. No advertisement taken for less than 10 cents.

NOTICE!

Postponed sale of the Carmichael property, corner West Main and Henry streets. Sale takes place at the Russell House Tuesday, May 15th, at 8 o'clock p. m. Finest corner in Middletown, lot 50x100 feet house contains 11 rooms including store, modern improvements. Title perfect. Property to be sold to settle estate.
80d3t P. F KAUFMAN Auctioneer

REMEMBER the auction to-night, at TODD'S Bldg. W. M COMBS, Auctioneer

GOOD and large garden to rent or let on shares. Apply at this office

LEAGUE Ball Scores at "The Palm," each night 10d6t

WANTED—A man that understands taking care of horses, also girl for general housework. Address C. M. L., Box 17, Goshen 9d6t

ICE Cream at Ontario and Western Restaurant. Electric cars pass the door 9d10t

STORE for Rent, suitable for drug store, grocery or meat business. Enquire at 8d6t Pindar House, Wickham avenue depot

PINDAR House, corner Wickham and Low avenues. Board at reasonable rates. Commercial $1 00 per day td

ORDER Police Gazette, Sporting, Daily or Sunday New York Papers of DRAKES, the News Dealer, 9 Roberts St. 10d6t

FOR Rent—A good barn.
8d6t 24 Benton avenue

BARGAIN—For sale, house and lot on East avenue. Lot 40x150. For further particulars enquire at No 61 East avenue 8d6t

REGULAR Boarders wanted. First class table and good rooms. $16 per month, or $1 per week, or 20 cents per meal. Transients accommodated. HOTEL MUSBACH, corner Railroad and Beattie avenues 17d1mJul

NORTH River Shad received to day at BARFORD'S Market Cheap. The sale will be at 6 p. m. sharp.

EDWIN S. MERRILL, Attorney at Law, Insurance and Real Estate. On loan are made. Loans negotiated No 16 East Main street.

LADIES, Think of This. On receipt of postal card, CRAIG, the Shoemaker, will call at any city address for repairing and deliver shoes same day if required. No extra charge. No. 22 WEST MAIN ST.

$4,000 WANTED on bond and mortgage, gilt edge, 6 per cent.
B. F CHADSEY, Attorney.
c9dtf Trust Building, city.

LOST Opportunities keep men poor—Young Man Here is Your Chance—We offer a few choice building lots in the prosperous North End, south of Wilmer avenue, on Beacon street and Hoyt avenue, only a step to electric cars, on terms so easy that if you have the least snap or "get there" about you, you may lay the the foundation of a possible fortune. SEE FERGUSON, Central Building.

THE ORANGE COUNTY ROOFING CO. have given their customers entire satisfaction. They sell and put on the celebrated Climax Roofing and Asphalt-Wool Felt, suitable for laying either over roof-boards or old shingles. They also sell and use the celebrated Phoenix Varnish, which has no equal as a paint for tin roofs.
Office No. 4 East Main street.
[illegible] Middletown N. Y.

ORDERS for carpet cleaning may be left at Hoyt & Galloway's, Hanson & Bro's West Main street; Frank's drug store; Hall & Bonnell's; J. E. Corwin's, corner North street and Wickham avenue; [illegible] corner Lake and Wickham avenues, or at the Middletown Steam Carpet Cleaning Works, corner Fulton street and Sprague avenue

E. H. GREGORY.

THE CHANGE OF LIFE.

A PICTURE FOR WOMEN'S EYES,

With the Hope That It May Do Some of Them Good.

[SPECIAL TO OUR LADY READERS.]

To-day there is the happy mother, healthy boys and girls, sunshine, music, amusements, the church, the romp and the ramble, the country and seashore. Whatever healthy minds in healthy bodies may desire, that they may have, and mother is ever ready to join with them in the pleasure and fun.

Years come and go. The boys and girls grow up to men and women. Mother's hair is turning white, her steps are not so elastic, her spirits flag, there is an uneasy look in her dear eyes.

What can be the matter with mother?

She is approaching the most important crisis of her life, "the change of life." Those watchful eyes detect the evidences. Years bring this change, demanded by nature. What preparation have you made to carry the brave mother safely through it?

Within a comparatively short time the issue will be decided. Either a nature fulfilling the law in proper healthful manner, or—there is the wreck of a noble woman for you to grieve over.

There is salvation in *Lydia E. Pinkham's* Vegetable Compound. It will carry the mother safely through the inevitable change in her physical life.

All reputable druggists keep for you this grand remedy. See that "mother" has it for the Lydia E. Pinkham's Vegetable Compound was won from the heights of medical science by a woman for all women nearing the change of life.

NEW TO-DAY.

City Property for Sale.

House and lot on Mulberry St.
Two houses and lots on Hanford St.
Two houses on Monhagen Ave.
Three houses on Watkins Ave
One house on Harding st.
House and lot on Grand Ave
Two houses on Beacon Terrace.
Three fine residences on Academy Ave.
One large house on Washington st.
One house and lot on Little Ave.
House and lot on Lake Ave.
Hotel property for sale
Nice building lots corner Main St. and Monhagen Ave
Building lots in other parts of city

FARMS FOR SALE.

Choice farm property near Scotchtown, Montgomery, Purdy's Station, Centerville, Goshen, Central Valley and Greenville, 2 fruit farms in first-class condition; fine residences suitable for boarding house, one in Montgomery and one in Walden.

FOR RENT

Nice residence on Hanford St.

J. HARVEY GOODALE & CO.

J. Harvey Goodale, City and Country Auctioneer.

FOR SATURDAY.

Nice strawberries, fresh spinach, asparagus, lettuce, onions, ripe tomatoes, Bermuda potatoes, Bermuda onions, extra large pineapples, seedless oranges, gilt edge table butter in 5 lb packages, 200 bushels extra fine old potatoes. Electric cars stop at store every fifteen minutes.

City Grocers,
BULL & YOUNGBLOOD,
37 North Street.
TELEPHONE CALL No. 55

TO JEWELERS AND UNDERTAKERS.

A. H. Gordon, Practical Engraver.

I will do work for the trade at short notice and reasonable rates. Your patronage respectfully solicited. Office,

55 NORTH ST., MIDDLETOWN

Administrator's Sale.

A valuable plot of land for sale on Franklin street, the second lot above the Madison House, one minute walk from James street depot, Erie Railroad. It is one of the best pieces of property now for sale near center of town. It contains 125 feet on Franklin street, 110 feet deep, or four building lots 31 feet each. For drainage and health it cannot be beaten, and it must be sold to settle up the estate of the late Mrs. Mary [illegible]. Inquire of P. DOUGHERTY, one of the administrators. 10dtf

REMOVAL.

W. Wing Sing, of 11 Depot street, will remove, Monday, to No. 16 West Main street, where he will carry on his laundry business on a more extensive scale. Will call and deliver laundry. W. WING SING.
8d1m May12 16 West Main street.

PROPOSALS INVITED.

Proposals for furnishing coal for the use of the Middletown State Homoeopathic Hospital, for the coming year, are hereby invited. Particulars will be furnished on application to the Hospital.
10d5d May12 JOHN COCHRAN, Steward.

ONLY 29 CENTS!

50c. Goods at 29c.

100 dozen *Ties, latest style* Tecks and *Four-in-Hands*, goods sold elsewhere at 50c; during this sale *only* 29c.

Look in our south window and see the elegant assortment, and more when you step in the store.

BUDWIG & CO.,
Leading Clothiers, Tailors, Furnishers,
No. 8 NORTH STREET.
d11,13 14 15w15

CARPETS.

Yes, yes, we are in the Carpet Business this etherial gentle spring. We are not side tracked anywhere between Hampton and Eight-and a-Half Station, but are doing business at the old stand, "The Carpet Bag Factory," 79, 81, 83 North street, with the largest line of Carpetings, Mattings, Linoleums and Oil Cloths and the lowest prices to be found anywhere in the State. This is an assertion that we are making good every hour daily. Window Shades.

MATTHEWS & CO.

COLT STAKES

to be trotted for at the Fall Meeting of the Orange County Driving Park Association, Goshen, N. Y.

Foals 1891, eligible 3:00 class, mile heats 2 in 3
Foals 1891, eligible 2:40 class, mile heats, 3 in 5
Foals 1890, eligible 2:40 class, mile heats, 3 in 5

CONDITIONS.

Colts bred, owned or trained in Orange or adjacent counties, on the west side of the Hudson River, at the time of the closing of stake, May 15th, 1894.

In the event of a colt distancing the field he will receive first money only. The balance of the purse to be trotted for by the beaten colts.

PAYMENTS.

May 15th, $[illegible]; June 15th, $[illegible]; July 15th, $[illegible]; August 15th, $[illegible]. Colts to be named with first payment.

The association to add $50 to each stake. Purses divided 60, 30, 10 per cent.

JAMES [illegible], Secretary,
1adtoMay15 Goshen, Orange county, N. Y.

12 CENTS

PER DOZEN FOR

FRESH EGGS

AT RETAIL.

C. N. PREDMORE & SON.

THE VERDICT

of all who use Studebaker Vehicles is that they meet every requirement — Well made, easy riders, lightest running and most durable. The fact is, for excellency, style and service, the STUDEBAKER WAGONS, CARRIAGES, etc., are never surpassed and seldom equalled; 35 highest awards at the World's Fair. We carry in stock a very complete and elegant line of them.

THE DRAKE & DEWITT CO.

AGTS STUDEBAKER BROS. M'F'G. CO.
H. H. BLANCHARD, General Agent.

J. M. PHILLIPS,

successor to L. R. Gardner.

City Market, Corner North and Orchard Streets.

All kinds of Fresh and Salt Meats, Fresh, Salt and Smoked Fish, Vegetables, Canned Goods, Oysters, Clams, etc. A full supply of [illegible] Cheese on hand.
30d1yJan29 J. M. PHILLIPS.

ALL THE

Kickapoo Indian Remedies

FOR SALE AT

F. M. PRONK'S.

SPECIAL SALE

OF

Ladies' $3.00 Shoes

FOR

$2.50

Every pair of these shoes is warranted. Call and ask to see the Ladies' Shoes, reduced from $3 to $2 50. They are a bargain.

Large stock of Ladies' Oxfords just received, in black and tan.

A special leader in Ladies' Oxfords at 98 cents. Call and see them.

S. BURNETT,

6 EAST MAIN ST., MIDDLETOWN, N. Y.

NEW YORK STORES { 405 8th Ave. 27 Ave A.

C. R. FULLER,

WHOLESALE AND

Retail Lumber Dealer,

has superior facilities for furnishing builders and others with

MICHIGAN PINE LUMBER

of all grades, at bottom prices. A full assortment constantly on hand, also hemlock of all sizes, southern yellow pine, shingles, lath, mouldings, etc. Windows, doors and blinds a specialty. Building paper and roofing felt always on hand. Sole agent for tin plate, steel plate, galvanized and copper shingles, the best metal shingles in the market.

A Carload of Red Cedar Shingles just received from State of Washington.

C. R. FULLER,
Lumber Yard, corner Depot and Foundry Sts.

Millinery Department Booming!

We're busy as we can be all day long.
Sailor Hats 25 cents each.
Flowers, Ribbons, Laces and Jet Edgings at all prices.
See our line of Writing Paper; prices way down.
The best Ladies' Ribbed Vest at 19 cents in the city.
Clark's O. N. Thread 4 cents a spool.
See our line of Shell Hair Pins.
Best Castile Soap 4 cents a cake for Saturday.
Boys' Straw Hats 25 cents.

A. T. SQUIER,

6 West Main street. Middletown.